

---

---

**UNITED STATES  
SECURITIES AND EXCHANGE COMMISSION**  
Washington, D.C. 20549

---

**FORM 20-F**

---

(Mark One)

**REGISTRATION STATEMENT PURSUANT TO SECTION 12(b) OR (g) OF THE SECURITIES EXCHANGE ACT OF 1934**

OR

**ANNUAL REPORT PURSUANT TO SECTION 13 OR 15(d) OF THE SECURITIES EXCHANGE ACT OF 1934**

For the Fiscal Year Ended December 31, 2013

OR

**TRANSITION REPORT PURSUANT TO SECTION 13 OR 15(d) OF THE SECURITIES EXCHANGE ACT OF 1934**

For the transition period from \_\_\_\_\_ to \_\_\_\_\_

OR

**SHELL COMPANY REPORT PURSUANT TO SECTION 13 OR 15(d) OF THE SECURITIES EXCHANGE ACT OF 1934**

Date of event requiring this shell company report

Commission file number: 333-158336

---

**TIGER MEDIA, INC.**

(Exact name of Registrant as specified in its charter)

---

**Cayman Islands**

(Jurisdiction of incorporation or organization)

**Room 450, Shanghai Centre, East Office Tower,  
1376 Nanjing Road West, Shanghai, China, 200040**  
(Address of principal executive offices)

**Peter W. H. Tan**

**Interim Chief Financial Officer**

**Room 450, Shanghai Centre, East Office Tower,  
1376 Nanjing Road West, Shanghai, China, 200040**

Tel: +86-21-6289-8089

Fax: +86-21-6289-8191

Email: [ir@tigermedia.com](mailto:ir@tigermedia.com)

(Name, Telephone, E-mail and/or Facsimile number and Address of the Company Contact Person)

Securities registered or to be registered pursuant to Section 12(b) of the Act.

<u>Title of each class</u>	<u>Name of each exchange on which registered</u>
Ordinary Shares, \$0.0001 Par Value	NYSE MKT

Securities registered or to be registered pursuant to Section 12(g) of the Act.

None

(Title of Class)

**Securities for which there is a reporting obligation pursuant to Section 15(d) of the Act.**

**None**  
(Title of Class)

Indicate the number of outstanding shares of each of the issuer's classes of capital or common stock as of the close of the period covered by the annual report.

**35,600,736 Ordinary Shares**

Indicate by check mark if the registrant is a well-known seasoned issuer, as defined in Rule 405 of the Securities Act.  Yes  No

If this report is an annual or transition report, indicate by check mark if the registrant is not required to file reports pursuant to Section 13 or 15(d) of the Securities Exchange Act of 1934.  Yes  No

Note—Checking the box above will not relieve any registrant required to file reports pursuant to Section 13 or 15(d) of the Securities Exchange Act of 1934 from their obligations under those Sections.

Indicate by check mark whether the registrant: (1) has filed all reports required to be filed by Section 13 or 15(d) of the Securities Exchange Act of 1934 during the preceding 12 months (or for such shorter period that the registrant was required to file such reports), and (2) has been subject to such filing requirements for the past 90 days.  Yes  No

Indicate by check mark whether the registrant has submitted electronically and posted on its corporate Web site, if any, every Interactive Data File required to be submitted and posted pursuant to Rule 405 of Regulation S-T (§232.405 of this chapter) during the preceding 12 months (or for such shorter period that the registrant was required to submit and post such files).  Yes  No

Indicate by check mark whether the registrant is a large accelerated filer, an accelerated filer, or a non-accelerated filer. See definition of "accelerated filer and large accelerated filer" in Rule 12b-2 of the Exchange Act. (Check one):

Large Accelerated Filer  Accelerated Filer  Non-Accelerated Filer

Indicate by check mark which basis of accounting the registrant has used to prepare the financial statements included in this filing:

U.S. GAAP  International Financial Reporting Standards as issued by the International Accounting Standards Board  Other

If "Other" has been checked in response to the previous question, indicate by check mark which financial statement item the registrant has elected to follow. Item 17  Item 18

If this is an annual report, indicate by check mark whether the registrant is a shell company (as defined in Rule 12b-2 of the Exchange Act).  Yes  No

(APPLICABLE ONLY TO ISSUERS INVOLVED IN BANKRUPTCY PROCEEDING DURING THE PAST FIVE YEARS.)

Indicate by check mark whether the registrant has filed all documents and reports required to be filed by Section 12, 13 or 15(d) of the Securities Exchange Act of 1934 subsequent to the distribution of securities under a plan confirmed by a court.  Yes  No

---

---

**TABLE OF CONTENTS**

	<b><u>Page</u></b>
<a href="#">NOTE REGARDING FORWARD-LOOKING STATEMENTS</a>	3
<b><u>PART I</u></b>	5
Item 1 <a href="#">Identity of Directors, Senior Management and Advisers (N/A)</a>	5
Item 2 <a href="#">Offer Statistics and Expected Timetable (N/A)</a>	5
Item 3 <a href="#">Key Information</a>	5
Item 4 <a href="#">Information on the Company</a>	14
Item 4A <a href="#">Unresolved Staff Comments</a>	22
Item 5 <a href="#">Operating and Financial Review and Prospects</a>	22
Item 6 <a href="#">Directors, Senior Management and Employees</a>	31
Item 7 <a href="#">Major Shareholders and Related Party Transactions</a>	34
Item 8 <a href="#">Financial Information</a>	35
Item 9 <a href="#">The Offer and Listing</a>	35
Item 10 <a href="#">Additional Information</a>	36
Item 11 <a href="#">Quantitative and Qualitative Disclosures About Market Risk</a>	40
Item 12 <a href="#">Description of Securities Other than Equity Securities</a>	40
<b><u>PART II</u></b>	40
Item 13 <a href="#">Defaults, Dividends Arrearages and Delinquencies</a>	40
Item 14 <a href="#">Material Modifications to the Rights of Security Holders and Use of Proceeds</a>	40
Item 15 <a href="#">Controls and Procedures</a>	40
Item 16A <a href="#">Audit Committee Financial Expert</a>	41
Item 16B <a href="#">Code of Ethics</a>	41
Item 16C <a href="#">Principal Accountant Fees and Services</a>	41
Item 16D <a href="#">Exemptions from the Listing Standards for Audit Committees</a>	41
Item 16E <a href="#">Purchases of Equity Securities by the Issuer and Affiliated Purchasers</a>	41
Item 16F <a href="#">Change in Registrant's Certifying Accountant</a>	41
Item 16G <a href="#">Corporate Governance</a>	41
Item 16H <a href="#">Mine Safety Disclosure</a>	41
<b><u>PART III</u></b>	42
Item 17 <a href="#">Financial Statements</a>	42
Item 18 <a href="#">Financial Statements</a>	42
Item 19 <a href="#">Exhibits</a>	42
EX-1.2	
EX-1.3	
EX-4.3	
EX-4.4	
EX-4.5	
EX-4.6	
EX-4.7	
EX-4.8	
EX-4.9	
EX-8.1	
EX-12.1	
EX-12.2	
EX-13.1	
EX-13.2	
EX-23.1	

## NOTE REGARDING FORWARD-LOOKING STATEMENTS

*This Annual Report on Form 20-F contains certain forward-looking statements within the meaning of the Private Securities Litigation Reform Act of 1995 (“PSLRA”), Section 27A of the Securities Act of 1933, as amended (the “Securities Act”), and Section 21E of the Securities Exchange Act of 1934, as amended, (the “Exchange Act”), about our expectations, beliefs, or intentions regarding our business, financial condition, results of operations, strategies, or prospects. You can identify forward-looking statements by the fact that these statements do not relate strictly to historical or current matters. Rather, forward-looking statements relate to anticipated or expected events, activities, trends, or results as of the date they are made. Because forward-looking statements relate to matters that have not yet occurred, these statements are inherently subject to risks and uncertainties that could cause our actual results to differ materially from any future results expressed or implied by the forward-looking statements. Many factors could cause our actual activities or results to differ materially from the activities and results anticipated in forward-looking statements. These factors include those contained in Part I, “Item 3 Key Information — D. Risk Factors” of this Annual Report on Form 20-F. We do not undertake any obligation to update forward-looking statements, except as required by law. We intend that all forward-looking statements be subject to the safe harbor provisions of PSLRA. These forward-looking statements are only predictions and reflect our views as of the date they are made with respect to future events and financial performance. The risks, uncertainties and other factors that our stockholders and prospective investors should consider include the following:*

- We have a history of significant operating losses and our future revenue and operating profitability are uncertain.
- Our operating results are difficult to predict and may fluctuate from period to period.
- We have identified material weaknesses in our internal control over financial reporting and we may be unable to maintain appropriate controls in future periods. If the material weaknesses are not remediated, then they could result in material misstatements to the financial statements.
- Deterioration of economic conditions and a resulting decrease in demand for advertising services would materially and adversely affect our financial condition and results of operations and limit our growth prospects.
- A business strategy of making acquisitions subjects us to all of the risks inherent in identifying, acquiring and operating newly acquired businesses.
- We face significant competition for advertising spending from operators of new and traditional advertising networks. If we cannot successfully compete, our results of operations would be materially and adversely affected.
- If we are unable to attract advertisers to advertise on our networks, we will be unable to maintain or increase our advertising fees and the demand for time on our networks, which could negatively affect our ability to grow revenues.
- We rely on a small number of suppliers for our iScreen Outdoor LCD network equipment.
- If we fail to develop and maintain relationships with site owners, managers and sublessors that provide us access to desirable locations and network platforms, our growth potential and our business could be harmed.
- Failures to obtain site owners’ consents or objections from site owners to the installations of our media products could lead to termination of our contracts or installations, which would harm our results of operations.
- Our business depends substantially on the continuing efforts of our executive officers, senior management, and other key employees, and our business may be severely disrupted if we lose their services.
- If we are unable to adapt to changing advertising trends of advertisers and consumers, we will not be able to compete effectively and we will be unable to increase or maintain our revenues, which may materially and adversely affect our business prospects and revenues.
- Our growth could suffer if we fail to expand our media networks to include new media offerings, media platforms or enter into new markets.
- If site managers or owners shut down our displays for site maintenance or other reasons, our business could be adversely affected.
- Unauthorized use of our intellectual property by third parties, and the expenses incurred in protecting our intellectual property rights, may adversely affect our business.
- We rely on the proper operation and maintenance of our computer system. Any malfunction, capacity constraint, unauthorized illegal hacking or usage, or operation interruption for any extended period may have an adverse impact on our business.
- If the custodians or authorized users of our controlling non-tangible assets, including corporate chops and seals fail to fulfill their responsibilities, or misappropriate or misuse these assets, our business and operations could be materially and adversely affected.
- We have no business liability, disruption or litigation insurance, and we could incur substantial costs if our business is disrupted due to natural disasters, litigation or other business interruptions.
- We were subject to a regulatory and government inquiry in the United States.
- Adverse changes in economic and political policies of the People’s Republic of China (“PRC”) government could have a material adverse effect on the overall economic growth of China, which could adversely affect our business.
- If advertising registration certificates are not obtained for advertisements on our iScreen Outdoor LCD or outdoor billboard networks, we may be subject to fines.
- Our iScreen Outdoor LCD, outdoor billboards, light boxes and neon signs are subject to municipal zoning requirements, governmental approvals and administrative controls. If we are required to tear down our iScreen Outdoor LCD, billboards, light boxes or neon signs as a result of these requirements, approvals or controls, our operations could be materially and adversely affected.

- If we were deemed a “resident enterprise” by PRC tax authorities, we could be subject to tax on our global income and our non-PRC shareholders could be subject to certain PRC taxes.

---

## [Table of Contents](#)

- Uncertainties with respect to the PRC legal system could adversely affect us.
- We may be subject to, and may expend significant resources in defending against, government actions and civil suits based on the content and services we provide through our network.
- Governmental control of currency conversion may materially and adversely affect the value of your investment. Substantial limitations may be imposed on the removal of funds from the PRC to the Company, or the infusion of funds by us to our subsidiaries and affiliates located in the PRC.
- PRC regulation of loans and direct investment by offshore holding companies to PRC entities may prevent us from making loans or capital contributions to our PRC operating subsidiaries.
- Fluctuation in the value of the Renminbi may have a material adverse effect on your investment.
- We are a Cayman Islands company and, because the rights of shareholders under Cayman Islands law differ from those under U.S. law, you may have fewer protections as a shareholder.
- Judgments obtained against us by our shareholders may not be enforceable.
- As a foreign private issuer, we will be exempt from certain SEC requirements that provide stockholders with protections and information that must be made available to stockholders of U.S. public companies.
- Voting control by executive officers, directors and other affiliates of the Company may limit your ability to influence the outcome of director elections and other matters requiring shareholder approval.
- The NYSE MKT may delist our securities from quotation on its exchange, which could limit investors' ability to make transactions in our securities and subject us to additional trading restrictions.
- There is a risk that we could be treated as a U.S. domestic corporation for U.S. federal income tax purposes after the Business Combination, which could result in significantly greater U.S. federal income tax liability to us.
- There is a risk that we will be classified as a passive foreign investment company, or PFIC, which could result in adverse U.S. federal income tax consequences to U.S. holders of ordinary shares of Tiger Media.
- If you acquire (directly, indirectly, or constructively) 10% or more of our shares, you may be subject to taxation under the "controlled foreign corporation," or CFC rules.

Unless otherwise indicated or required by the context, all references in this Annual Report on Form 20-F to "we," "us," "our," "Tiger Media," or the "Company" refer to Tiger Media, Inc. (formerly known as SearchMedia Holdings Limited) and its consolidated subsidiaries, and all references to "SearchMedia International" refer to SearchMedia International Limited and its consolidated subsidiaries before completion of the Business Combination (as defined below) on October 30, 2009.

**PART I**

**Item 1 Identity of Directors, Senior Management and Advisers**

Not applicable.

**Item 2 Offer Statistics and Expected Timetable**

Not applicable.

**Item 3 Key Information**

**A. Selected Financial Data**

The Selected Consolidated Statements of Operations data for our Company for the years ended December 31, 2009, 2010, 2011, 2012 and 2013 and the selected consolidated balance sheet data for our Company as of December 31, 2012 and 2013 have been derived from our audited financial statements included elsewhere in this annual report or in our prior Filings with the Securities and Exchange Commission (the “SEC”).

During the year ended December 31, 2012, we disposed of some of our subsidiaries. We completed the disposal of Zhejiang Continental Advertising Co., Ltd. (“Zhejiang Continental”) on May 2, 2012, Shenyang Jingli Advertising Co., Ltd. (“Shenyang Jingli”) on May 14, 2012, Qingdao Kaixiang Advertising Co., Ltd. (“Qingdao Kaixiang”) on August 31, 2012 and Wuxi Ruizhong Advertising Co., Ltd. (“Wuxi Ruizhong”) on November 30, 2012. Also, we divested SearchMedia International and its subsidiaries on December 31, 2012. As a result of our disposal and divestiture, the results and accounts of these subsidiaries are shown as discontinued operations in our financial statements for the years presented below. Since January 1, 2013, continuing operations consist of our new iScreen Outdoor LCDs, media placement and agency, executive and general corporate operations.

We report operating results in one financial reporting segment as defined by ASC Topic 280, “*Segment Reporting*”.

You should read the selected consolidated financial data in conjunction with those financial statements and the accompanying notes included in the Form 20-F and “Item 5. Operating and Financial Review and Prospects.”

Our consolidated financial statements are prepared and presented in accordance with U.S. GAAP. All selected consolidated financial data have been reclassified as if the disposal of Zhejiang Continental, Shenyang Jingli, Qingdao Kaixiang, Wuxi Ruizhong and the divestiture of SearchMedia International occurred in 2012 had occurred as of January 1, 2009. Our historical results do not necessarily indicate our results expected for any future periods.

	<b>For the Years Ended December 31,</b>				
	<b>2009</b>	<b>2010</b>	<b>2011</b>	<b>2012</b>	<b>2013</b>
	(Amounts in thousands, except share data)				
<b>Selected consolidated statement of operations data</b>					
Net revenues	\$ —	\$ —	\$ —	\$ —	\$ 2,875
Cost of revenues	—	—	—	—	(1,765)
<b>Gross profit</b>	<b>—</b>	<b>—</b>	<b>—</b>	<b>—</b>	<b>1,110</b>
Operating expenses:					
Gain from extinguishment of acquisition consideration payable	—	—	—	3,032	99
Sales and marketing	—	(291)	(123)	(123)	(788)
General and administrative	(73)	(2,435)	(3,880)	(3,448)	(4,397)
<b>Loss from operations</b>	<b>(73)</b>	<b>(2,726)</b>	<b>(4,003)</b>	<b>(539)</b>	<b>(3,976)</b>
Other income/(expense):					
Interest income	—	7	—	10	12
Interest expense	—	—	—	(149)	—
Other income/(expense), net	—	413	256	—	(4)
Total other income/(expense)	—	420	256	(139)	8
<b>Loss from continuing operations before income taxes</b>	<b>(73)</b>	<b>(2,306)</b>	<b>(3,747)</b>	<b>(678)</b>	<b>(3,968)</b>
Income taxes benefit	—	—	—	—	33
<b>Loss from continuing operations</b>	<b>\$ (73)</b>	<b>\$ (2,306)</b>	<b>\$ (3,747)</b>	<b>\$ (678)</b>	<b>\$ (3,935)</b>
<b>Discontinued operations</b>					
Loss from discontinued operations, net of tax	(22,576)	(44,333)	(9,712)	(6,723)	—
Gain on disposal of subsidiaries, net of tax	—	—	—	16,153	—
<b>Gain/(loss) on discontinued operations</b>	<b>(22,576)</b>	<b>(44,333)</b>	<b>(9,712)</b>	<b>9,430</b>	<b>—</b>
<b>Net profit/(loss)</b>	<b>(22,649)</b>	<b>(46,639)</b>	<b>(13,459)</b>	<b>8,752</b>	<b>(3,935)</b>
<b>Earnings per share</b>					
Basic					
Continuing operations	\$ (0.01)	\$ (0.11)	\$ (0.18)	\$ (0.03)	\$ (0.13)

Discontinued operations	\$ (4.43)	\$ (2.13)	\$ (0.46)	\$ 0.42	\$ —
	<u>\$ (4.44)</u>	<u>\$ (2.24)</u>	<u>\$ (0.64)</u>	<u>\$ 0.39</u>	<u>\$ (0.13)</u>
Diluted					
Continuing operations	\$ (0.01)	\$ (0.11)	\$ (0.18)	\$ (0.03)	\$ (0.13)
Discontinued operations	\$ (4.43)	\$ (2.13)	\$ (0.46)	\$ 0.41	\$ —
	<u>\$ (4.44)</u>	<u>\$ (2.24)</u>	<u>\$ (0.64)</u>	<u>\$ 0.38</u>	<u>\$ (0.13)</u>
Dividend declared per share					
Weighted average number of shares outstanding:					
- Basic	5,100,465	20,796,789	20,994,015	22,545,989	31,362,848
- Diluted	5,100,465	20,796,789	20,994,015	22,784,302	31,362,848



[Table of Contents](#)

	As of December 31,	
	2012	2013
	(In thousands)	
<b>Selected consolidated balance sheet data</b>		
Cash and cash equivalents	\$7,209	\$ 5,605
Accounts receivable, net	—	1,563
Amounts due from related parties	—	40
Prepaid expenses and other current assets	273	799
Deferred tax assets	—	37
Property, plant and equipment, net	62	1,584
Long-term deferred expenses	—	917
Intangible assets	—	2,001
Total assets	7,544	12,546
Accounts payable	46	1,196
Accrued expenses and other payables	366	235
Acquisition consideration payable	549	464
Amount due to related parties	110	73
Deferred revenue	—	9
Income tax payable	—	4
Total liabilities	1,071	1,981
Net assets	6,473	10,565
Total equity	\$ 6,473	\$ 10,565

### Currency Translations and Exchange Rates

Our operating businesses are currently conducted in China and Hong Kong and substantially all of our revenues from continuing operations and expenses are denominated in Renminbi and Hong Kong dollar. For January 1, 2009 and all later dates and periods, the exchange rate of U.S. dollar to Renminbi refers to the central parity rate as set forth by the People's Bank of China and the exchange rate of U.S. dollar to Hong Kong dollar refers to Statistics of Hong Kong dollar exchange rates against foreign currencies compiled based on the average closing middle market telegraphic transfer rates supplied by the Hang Seng Bank Limited. For your convenience, this annual report contains translations of Renminbi at \$1.00 to RMB6.0969 and of Hong Kong dollar at \$1.00 to HKD7.7535, which were the prevailing rates on December 31, 2013. We make no representation that any Renminbi, Hong Kong dollar or U.S. dollar amounts could have been, or could be, converted into U.S. dollars, Renminbi or Hong Kong dollars, as the case may be at the particular rate. The PRC government imposes controls over its foreign currency reserves in part through direct regulation of the conversion of Renminbi into foreign exchange and through restrictions on foreign trade. The symbol "\$" in this Form 20-F represents U.S. dollars.

### B. Capitalization and Indebtedness

Not applicable.

### C. Reasons for the Offer and Use of Proceeds

Not applicable.

### D. Risk Factors

#### Risk Related to Our Business and Operations

##### **We have a history of significant operating losses and our future revenue and operating profitability are uncertain.**

We are not profitable and have incurred significant losses on businesses in each of the last four years and may continue to incur operating losses for the foreseeable future. We will need to increase revenue in order to generate sustainable operating profit. Given our history of operating losses, we cannot be certain that we will be able to achieve operating profitability on an annual basis. Our failure to achieve profitability could adversely affect the trading prices of our securities and our ability to raise additional capital. Furthermore, we have divested of our historical operations as of December 31, 2012 and expanded our LCD platform for which we have recorded revenue of \$2.4 million (net of VAT and other related surcharges) during the year ended December 31, 2013.

##### **Our operating results are difficult to predict and may fluctuate from period to period.**

Our operating results are difficult to predict and may fluctuate from period to period. Factors that are likely to cause our operating results to fluctuate include:

- our ability to expand our operations into the outdoor LCD advertising market;
- our ability to maintain and increase sales to existing advertising clients, attract new advertising clients and satisfy our clients' demands;
- the frequency of our clients' advertisements on our network;
- remaining competitive with the pricing and discount strategies of our competitors;
- effects of strategic alliances, potential acquisitions and other business combinations, and our ability to successfully and timely integrate alliances or

acquired businesses into our business;

- changes in government regulations in relation to the advertising industry;
- lower advertising spending immediately following a major holiday season in China; and
- economic and geopolitical conditions in China and elsewhere.

---

[Table of Contents](#)

Many of the factors discussed above are beyond our control, making our results difficult to predict from period to period. Although we did not experience significant seasonality in our business, except for generally lower sales in periods immediately following major holiday seasons historically, you should not rely on our operating results for prior periods as an indication of our future results. If our revenues for a particular period are lower than expected, we may be unable to reduce our operating expenses for that period by a corresponding amount, which would harm our operating results for that period relative to our operating results from other periods.

**We have identified material weaknesses in our internal control over financial reporting and we may be unable to maintain appropriate controls in future periods. If the material weaknesses are not remediated, then they could result in material misstatements to the financial statements.**

We have identified material weaknesses in our internal control over financial reporting and, as a result of such weaknesses, our management, with the participation of our principal executive officer and principal financial officer, concluded that our internal control over financial reporting and disclosure controls and procedures were not effective as of December 31, 2013. These material weaknesses were identified in connection with our assessment of the effectiveness of internal control over financial reporting as of December 31, 2013, and were determined not to have been remediated as of December 31, 2013. Until remediated, these material weaknesses could result in material misstatements to our annual consolidated financial statements and disclosures that may not be prevented or detected on a timely basis.

**Deterioration of economic conditions and a resulting decrease in demand for advertising services would materially and adversely affect our financial condition and results of operations and limit our growth prospects.**

Demand for our advertising services, and the resulting advertising spending by our clients on our network, is affected significantly by prevailing economic conditions. The current economic conditions in global markets have impacted, and are expected to further impact, materially and adversely, the advertising spending of our existing and potential multinational clients and, as the crisis spreads to China, the advertising spending of our existing and potential domestic clients. With a severe decline in economic conditions, clients who would normally spend on a broad range of traditional and new media may curtail their overall spending or concentrate their advertising spending on one medium. A decrease in demand for advertising media in general and for our advertising media or advertising networks in particular would materially and adversely affect our financial condition and results of operations and limit our growth prospects. In addition, our clients who are adversely affected by the deteriorating economic conditions may delay paying the advertising fees to us, which would adversely affect our liquidity and results of operations.

**A business strategy of making acquisitions subjects us to all of the risks inherent in identifying, acquiring and operating newly acquired businesses.**

Our growth strategy includes acquiring new businesses to complement and expand our existing operations. In the future, we may make acquisitions of, or investments in, businesses that we believe could complement or expand our current business or offer growth opportunities. We may experience difficulties in identifying potential acquisition candidates that complement our current business at appropriate prices, or at all. Many of our competitors may also compete with us for acquisition candidates, which can increase the price of acquisitions and reduce the number of available acquisition candidates. Therefore, we cannot assure you that our acquisition strategy will be successful and we may expend significant management time and resources in analyzing and negotiating acquisitions or investments that are not consummated. Furthermore, the ongoing process of integrating acquired businesses is distracting, time consuming, expensive, and requires continuous optimization and allocation of resources. Additionally, if we use stock as consideration, this would have a dilutive effect on existing stockholders. If we use cash, this would reduce our liquidity and impact our financial flexibility. We may seek debt financing for particular acquisitions, which may not be available on commercially reasonable terms, or at all. We face all the risks associated with a business acquisition strategy, including:

- the potential disruption of our existing businesses, including the diversion of management attention and the redeployment of resources;
- entering new markets or industries in which we have limited prior experience;
- failure to identify in due diligence key issues specific to the businesses we seek to acquire or the industries or other environments in which they operate, or, failure to protect against contingent liabilities arising from those issues;
- unforeseen or hidden or fraudulent liabilities;
- difficulties in integrating, aligning and coordinating organizations which will likely be geographically separated and may involve diverse business operations and corporate cultures;
- difficulties in integrating and retaining key management, sales, research and development, production and other personnel;
- potential loss of key employees, clients or distribution partners of the acquired businesses;
- difficulties in incorporating the acquired business into our organization;
- the potential loss of customers, distributors or suppliers;
- adverse effects on our existing business relationships with our advertisers;
- difficulties in integrating or expanding information technology systems and other business processes to accommodate the acquired businesses;
- risks associated with integrating financial reporting and internal control systems;
- the potential for future impairments of goodwill if the acquired business does not perform as expected;
- the inability to obtain necessary government approvals for the acquisition, if any; and

- successfully operating the acquired business.

If we cannot overcome these challenges, we may not realize actual benefits from past and future acquisitions, which will impair our overall business results. If we complete an investment or acquisition, we may not realize the anticipated benefits from the transaction.

---

[Table of Contents](#)

**We face significant competition for advertising spending from operators of new and traditional advertising networks. If we cannot successfully compete, our results of operations would be materially and adversely affected.**

We face competition for general advertising spending from operators of many other forms of advertising networks, such as television, print media, Internet and other types of out-of-home advertising.

Our success depends on the continuing and increased interest of advertising clients and agencies in, iScreen Outdoor LCD screens, outdoor billboard, and furniture display as components of their advertising strategies. Advertisers may elect not to use our services if they believe that the viewing public is not receptive to advertising platforms we offer or that these platforms do not provide sufficient value as effective advertising mediums. If we cannot successfully compete for advertising spending against traditional, Internet and other types of out-of-home advertising, we will be unable to generate sufficient revenues and cash flows to operate our business, and our results of operations could be materially and adversely affected.

For our iScreen Outdoor LCD advertising platform, our offer of a network of large-sized outdoor LCD screens is unique and, at this time, does not have a direct competitor. Our competitors can offer only a few screens in scattered locations. We also compete against other seasoned operators and new digital media platforms. For billboard advertising spending, we face competition from different companies across different platforms and in different cities where we do not have media resources. For our billboard advertising platform, we compete against mostly local or regional outdoor billboard owners and operators, as the outdoor billboard market in China is largely fragmented. We compete for advertising spending on these platforms generally on the basis of network coverage, service quality and brand name. If we cannot compete successfully for advertising spending on these platforms, our market share and our results of operations would suffer. We have limited to no competition for the furniture display business since we have a contractual agreement signed with Home Inns.

**If we are unable to attract advertisers for our networks, we will be unable to maintain or increase our advertising fees and the demand for time on our networks, which could negatively affect our ability to grow revenues.**

The amounts of fees we can charge advertisers for time slots on our iScreen Outdoor LCD advertising network and traditional billboard network depend on the size and quality of these networks and the demand by advertisers for advertising time on these networks. Advertisers choose to advertise on these networks in part based on the size of the networks and the desirability of the locations where we have placed and represented. If we fail to maintain or increase the number of locations, displays and billboards in our networks, diversify advertising channels in our networks, or solidify our brand name and reputation as a quality provider of advertising services, advertisers may be unwilling to purchase time on our networks or to pay the levels of advertising fees we require to remain profitable.

Our failure to attract advertisers to purchase time slots on our networks will reduce demand for time slots we are able to sell, which could necessitate lowering the fees we charge for advertising time on our network and could negatively affect our ability to increase revenues in the future.

**We rely on a small number of suppliers for our iScreen Outdoor LCD network equipment.**

We rely on a small number of suppliers for certain components of the equipment used in our iScreen Outdoor LCD network. The majority of our LCD display equipment, along with the installation into shopping malls and business centers, in terms of dollars spent, was purchased from a limited number of suppliers. If, as a result of a change in our relationship with our suppliers, for any reason, we can no longer obtain LCD display equipment in the same quantities, or at all, or on favorable terms, we will need to find other suppliers for our LCD display equipment. Such alternative suppliers may not be able to provide equipment of the same or comparable quality as our existing suppliers, may not be as reliable or responsive to our purchase orders and requests, or may otherwise not provide the same level of service as our existing suppliers. As a result, if we are no longer able to source equipment from our current suppliers, our maintenance, enhancement and expansion of our business may be adversely affected.

**If we fail to develop and maintain relationships with site owners, managers and sublessors that provide us access to desirable locations and network platforms, our growth potential and our business could be harmed.**

Our ability to generate revenues from advertising sales depends largely on our ability to provide a large network of our media products across media platforms at desirable locations. The effectiveness of our network also depends on the cooperation of site owners and managers to allow us to install the desired types of media at the desired spots on their properties. To address these needs, we must develop and maintain business relationships with site managers and owners and, for a portion of our network, sublessors that consist primarily of advertising companies. Since the ownership of shopping malls is fragmented, maintaining these relationships requires considerable operational resources in terms of contract management and site development and maintenance personnel. If we fail to devote the necessary resources to maintaining these relationships or if we fail to perform our obligations under the existing leases, these lessors and sublessors may terminate their leases with us or not renew them upon expiration. In some cases, we have not maintained good relations and some of our leases have been terminated or may be terminated in the future.

**Failures to obtain site owners' consents or objections from site owners to the installations of our media products could lead to termination of our contracts or installations, which would harm our results of operations.**

Applicable laws and regulations require that we obtain the consent of the owners of the properties on which we install our media products. While we generally take all reasonable efforts to execute display agreements with site owners or owner committees before installing our media products, when we cannot locate all site owners or an owner committee has not been established, we execute display agreements with site managers. Where we do not have site-owners' consents, these owners may seek to terminate our agreements or seek the removal of our installations, which would have a material adverse effect on our business prospects and revenues.

**Our business depends substantially on the continuing efforts of our executive officers, senior management and other key employees, and our**

**business may be severely disrupted if we lose their services.**

Our future success depends heavily on the continued services of our executive officers, especially our CEO, Peter W. H. Tan, senior management and other key employees, their industry expertise, their experience in business operations, sales and marketing, and their working relationships with our advertising clients as well as the site owners, property developers, property management companies, and relevant government authorities that affect the site contracts with us.

We do not have a long history of working with some of these executive officers, senior management and key employees. If one or more of our senior executives were unable or unwilling to continue in their present positions, we might not be able to replace them easily or at all. If any of our senior executives join a competitor or forms a competing company, we may lose clients, site contracts, and key professionals and staff members.

We have entered into an employment agreement with each of our executive officers, which agreement contains non-competition provisions. However, if a dispute arises between us and our executive officers, there is no assurance that any of these agreements could be enforced, or to what extent they could be enforced, in China, in light of the uncertainties with China's legal system.

---

[Table of Contents](#)

**If we are unable to adapt to changing advertising trends of advertisers and consumers, we will not be able to compete effectively and we will be unable to increase or maintain our revenues, which may materially and adversely affect our business prospects and revenues.**

The competitive market for out-of-home advertising requires us to continuously identify new advertising trends of advertisers and consumers. In response to these new advertising trends, we may need to quickly develop and adopt new formats, features and enhancements for our advertising network and/or cost-effectively expand into additional advertising media and platforms beyond, billboards, shopping mall outdoor LCDs and furniture display advertising. We may be required to incur, but may not have the financial resources necessary to fund, development and acquisition costs in order to keep pace with new advertising trends. If we fail to identify or respond adequately to these changing advertising trends, demand for our advertising network and services may decrease and we may not be able to compete effectively or attract advertising clients, which would have a material and adverse effect on our business prospects and revenues.

**Our growth could suffer if we fail to expand our media networks to include new media offerings, media platforms or enter into new markets.**

Currently, our network primarily consists of iScreen Outdoor LCD screens, outdoor billboards and street furniture. Our growth strategy includes broadening our service offerings and possibly entering into new advertising markets. It is difficult to predict whether consumers and advertising clients will accept our entry into new media markets or accept the new media products or platforms we may offer. It is also difficult to predict whether we will be able to generate sufficient revenues to offset the costs of entering into these new markets or introducing these new products or new media platforms. We may also have limited or no prior experience working with these new products, platforms or markets. If we fail to expand our media network to include new media products, platforms or markets, our growth could suffer as a result.

**If site managers or owners shut down our displays for site maintenance or other reasons, our business could be adversely affected.**

Under certain site leasing contracts we entered into with site managers or owners, site managers or owners have the right to shut down our displays with prior written notice if they need to inspect or maintain the sites where we have installed advertising displays, or for other reasons such as facility reconstruction. However, under our contracts with our advertising clients, if these displays are shut down for an extended period of time, we are required to substitute these suspended displays with alternative displays. If we cannot reach an agreement with our clients on the alternative displays, we could be required to refund the advertising fees paid by these clients. If a substantial number of our displays are shut down by site managers within a short time period, we may not be able to locate alternative display locations and may incur substantial remedial costs. Our relationships with our advertising clients could also suffer and our financial results could be adversely affected.

**We rely on the proper operation and maintenance of our computer system. Any malfunction, capacity constraint, unauthorized illegal hacking or usage, or operation interruption for any extended period may have an adverse impact on our business.**

The satisfactory performance, stability, and security of our computer system and our network infrastructure are critical to our reputation and our ability to attract and retain advertisers. Our information system provides a database of information regarding advertising records and various other facets of the business to assist management and to help ensure effective communication among various departments and offices of our Company. Accordingly, any failure to maintain the satisfactory performance, stability, security and availability of our computer system may cause significant harm to our reputation and to our advertisers' interest in advertising their products. Any server interruptions, break-downs or system failures, including failures which may be attributable to events within or outside our control, could reduce the attractiveness and availability of our product offerings. Our computer systems are also susceptible to damage from computer viruses, fires, floods, earthquakes, power losses, telecommunication failures, computer hacking, and similar events. We do not maintain insurance policies covering losses relating to our network systems or other assets. As a result, any capacity constraints or operation interruptions for any extended period may have a materially adverse impact on our revenues and results of operations.

**If the custodians or authorized users of our controlling non-tangible assets, including corporate chops and seals fail to fulfill their responsibilities, or misappropriate or misuse these assets, our business and operations could be materially and adversely affected.**

Under PRC law, legal documents for corporate transactions, including contracts such as the leases and sales contracts that our business relies on, are executed using the chops or seal of the signing entity or with the signature of a legal representative whose designation is registered and filed with Administration of Industry and Commerce, or AIC.

Although we usually utilize chops to enter into contracts, the registered legal representatives of each of our PRC operating subsidiaries have the apparent authority to enter into contracts on behalf of such entities without chops. Currently, the designated legal representative of our PRC subsidiaries is a senior level member of management. Accordingly, there is a risk that the registered legal representatives of each of our PRC operating subsidiaries could abuse their authority, for example, by binding the Company with contracts against the Company's interest or intentions which could result in economic harm or damages as a result of any contractual obligations, or resulting disputes that might arise. If the party contracting with the Company did not act in good faith under such circumstances, then we could incur costs to nullify such contracts.

We rely on the Company seals, financial chops and business licenses of our PRC entities for entering into contracts, conducting banking business, or taking official corporate action of any sort including registering any change to the composition of the board of directors or management with the relevant PRC authorities. In order to maintain the physical security of our chops, seals and business licenses and other controlling intangible assets, we generally store these items in secured locations accessible only by the authorized personnel in the local legal and finance departments. Although we monitor such authorized personnel in the local legal and finance departments, there is no assurance such procedures may be able to prevent all instances of abuse or negligence. Accordingly, if any of our authorized personnel in the local legal and finance departments obtain and misuse or misappropriate our corporate chops, seals, business licenses or other controlling intangible assets, we could incur economic damage and disruption to our operations that may necessitate corporate or legal action. Such corporate or legal action could involve significant time and resources to resolve while distracting management from our operations. In

particular, during any period were we lose effective control of the corporate activities as a result of such misuse or misappropriation, the business activities of the affected entity could be disrupted and we could lose the economic benefits of that aspect of our business which may negatively impact our business and reputation.

**We have no business liability, disruption or litigation insurance, and we could incur substantial costs if our business is disrupted due to natural disasters, litigation or other business interruptions. We have no property insurance against accidental occurrences or disruptive actions, and we could incur substantial costs if our business is disrupted due to accidental occurrences or disruptive actions.**

The insurance industry in China is still at an early stage of development. Insurance companies in China offer limited business insurance products and do not, to our knowledge, offer business liability insurance. While business disruption insurance is available to a limited extent in China, we have determined that the risks of disruption, cost of such insurance and the difficulties associated with acquiring such insurance on commercially reasonable terms make it impractical for us to have such insurance. As a result, we do not have any business liability or disruption coverage for our operations in China. All industries are subject to legal claims. As a public company, we are particularly susceptible to securities and derivative lawsuits. These claims may be costly to defend and divert the attention of our management and our resources in general. Defense and settlement costs can be substantial, even with respect to claims that have no merit. Due to the inherent uncertainty of the litigation process, the resolution of any particular legal claim or proceeding could have a material effect on our business, financial condition, results of operations or cash flows. Any business disruption or litigation may result in our incurring substantial costs and the diversion of resources.

Our iScreen Outdoor LCD screens, billboards and street furniture may be insured for third-party liability and commercial general property insurance, but insurance companies in China offer limited business insurance products and do not, to our knowledge, offer property insurance against accidental occurrences or disruptive actions. As a result, we are particularly susceptible to damages caused by accidental occurrences or disruptive actions, and any material accidental occurrences or disruptive actions may result in our incurring substantial costs and the diversion of resources.



---

[Table of Contents](#)

**We were subject to a regulatory and government inquiry in the United States.**

In November, 2010, we were notified that the U.S. Securities and Exchange Commission, Los Angeles Regional Office, was conducting a formal investigation regarding the issues that were the subject of our restatement of financial results announced on August 20, 2010. We cooperated fully with the SEC during this investigation process. In May 2013, we were notified by the SEC that the SEC had completed its investigation and that the SEC recommended no enforcement actions against the Company, and therefore ending the SEC's investigation.

Litigation and regulatory actions or proceedings can be time consuming and expensive, and divert management time and attention from our business. We cannot provide any assurance that any future inquiry or litigation that may arise will not have a material adverse effect on our business, results of operations, or financial condition.

**Risks Relating to Doing Business in the People's Republic of China**

**Adverse changes in economic and political policies of the PRC government could have a material adverse effect on the overall economic growth of China, which could adversely affect our business.**

All of our business operations are conducted in China. Accordingly, our business, results of operations, financial condition and prospects are subject to a significant degree to economic, political and legal developments in China. China's economy differs from the economies of developed countries in many respects, including with respect to the amount of government involvement, level of development, growth rate, and control of foreign exchange and allocation of resources. While the PRC economy has experienced significant growth in the past 20 years, growth has been uneven across different regions and among various economic sectors of China. The PRC government has implemented various measures to encourage economic development and guide the allocation of resources. While some of these measures may benefit the overall PRC economy, they may also have a negative effect on us. For example, our business, financial condition and results of operations may be adversely affected by changes in tax regulations or the government's control over capital investments and foreign currencies. As the PRC economy is increasingly linked to the global economy, it is affected in various respects by downturns and recessions of major economies around the world, such as the recent financial and economic crises. Although the PRC government has in recent years implemented measures emphasizing the utilization of market forces for economic reform, the PRC government continues to exercise significant control over economic growth in China through the allocation of resources, controlling payment of foreign currency-denominated obligations, setting monetary policy and imposing policies that impact particular industries or companies in different ways. Any adverse change in the economic conditions or government policies in China could have a material adverse effect on the overall economic growth and the level of investments and expenditures in China, which in turn could lead to a reduction in demand for our services and products and consequently have a material adverse effect on our business and prospects. The various economic and policy measures enacted by the PRC government to forestall economic downturns or shore up the PRC economy may not succeed and our business could be negatively affected as a result.

**If advertising registration certificates are not obtained for advertisements on our iScreen Outdoor LCD or outdoor billboard networks, we may be subject to fines.**

On May 22, 2006, the State Administration for Industry and Commerce, or SAIC amended the Provisions on the Registration Administration of Outdoor Advertisements, or the new outdoor advertisement provisions. Pursuant to the new outdoor advertisement provisions, advertisements placed on posters, digital displays, light boxes, neon lights via outdoor premises, space, or facilities, are treated as outdoor advertisements and must be registered in accordance with the local SAIC by "advertising distributors" and advertising registration certificates must be obtained. After review and examination, if an application complies with the requirements, the local SAIC will issue an Outdoor Advertising Registration Certificate for such advertisement. The content, format, specifications, periods and locations of dissemination of the outdoor advertisement must be submitted for filing with the local SAIC.

We require advertisers to apply for and obtain the registration certificates for their advertisements. If an advertiser displays an advertisement without the requisite registration, the relevant local SAICs may require us to disgorge advertising revenues and may impose fines up to RMB30,000 (approximately USD4,921) on us.

**Our iScreen Outdoor LCD screens, outdoor billboards, light boxes and neon signs are subject to municipal zoning requirements, governmental approvals and administrative controls. If we are required to tear down our iScreen Outdoor LCD screens, billboards, light boxes or neon signs as a result of these requirements, approvals or controls, our operations could be materially and adversely affected.**

Our iScreen Outdoor LCD screens, billboards, light boxes and neon signs are subject to local regulations which may impose detailed requirements regarding municipal zoning requirements and governmental approvals. Each outdoor placement and installation may require a license with specific terms of use. If we, or our lessors or sublessors, violate the terms of the license for the relevant placement and installation for a LCD screen, billboard, light box or neon sign, we could be required to tear it down. We may also be required to tear it down as result of changes of municipal zoning requirements or actions taken by local authorities for city beautification, clean-up or other purposes. If we lose a significant number of iScreen Outdoor LCD screens, billboards, light boxes and/or neon signs as a result, our business operations would be materially and adversely impacted. Moreover, if we are unable to perform our advertising contracts as a result of these losses, we may incur remedial costs and our relationships with our advertising clients and financial results could be harmed as a result.

**If we were deemed a "resident enterprise" by PRC tax authorities, we could be subject to tax on our global income and our non-PRC shareholders could be subject to certain PRC taxes.**

Under the New PRC Enterprise Income Tax Law effective January 1, 2008, or the EIT law, an enterprise established outside of the PRC with "de facto management bodies" within the PRC is considered a "resident enterprise" and will be subject to the EIT at the rate of 25% on its global income. The implementing rules of the EIT law define "de facto management" as "substantial and overall management and control over the production and operations, personnel, accounting, and properties" of the enterprise.

If we were to be considered a “resident enterprise” by the PRC tax authorities, our global income would be subject to tax under the EIT law at the rate of 25% and, to the extent we were to generate a substantial amount of income outside of the PRC in the future, we would be subject to additional taxes. In addition, if we were to be considered a “resident enterprise,” any dividends we were pay to our non-PRC enterprise shareholders would be subject to withholding tax and our non-PRC enterprise shareholders would be subject to a 10% income tax on any gains they would realize from the transfer of their shares, if such income were sourced from within the PRC.

As of the date of this Annual Report on Form 20-F, no final interpretations on the implementation of the “resident enterprise” designation are available for companies such as ours. Moreover, any such designation, when made by PRC tax authorities, will be determined based on the facts and circumstances of individual cases. As a result, we cannot currently determine the likelihood of the Company being designated a “resident enterprise”.

**Uncertainties with respect to the PRC legal system could adversely affect us.**

We conduct our business primarily through our subsidiaries in China. Our operations in China are governed by PRC laws and regulations. Our subsidiaries are generally subject to laws and regulations applicable to foreign investments in China and, in particular, laws and regulations applicable to wholly foreign-owned enterprises. The PRC legal system is based on statutes. Prior court decisions may be cited for reference but have limited precedential value.

Since 1979, PRC legislation and regulations have significantly enhanced the protections afforded to various forms of foreign investments in China. However, China has not developed a fully integrated legal system and recently enacted laws and regulations may not sufficiently cover all aspects of economic activities in China. In particular, because these laws and regulations are relatively new, and because of the limited volume of published decisions and their nonbinding nature, the interpretation and enforcement of these laws and regulations involve uncertainties. In addition, the PRC legal system is based in part on government policies and internal rules (some of which are not published on a timely basis or at all) that may have a retroactive effect. As a result, we may not be aware of our violation of these policies and rules until sometime after a violation. In addition, any litigation in China may be protracted and result in substantial costs and diversion of resources and management attention.

**We may be subject to, and may expend significant resources in defending against, government actions and civil suits based on the content and services we provide through our network.**

As an operator of an advertising medium, we are obligated under PRC law to monitor the advertising content displayed on our network for compliance with applicable law. Although the advertisements displayed on our network may have been previously displayed over public media, we may be required to separately and independently vet these advertisements for content compliance before displaying them on our networks. In addition, for advertising content related to certain types of products and services, such as alcohol, cosmetics, pharmaceuticals, estates and medical procedures, we are required to confirm that the advertisers have obtained requisite government approvals including the advertiser's operating qualifications, proof of quality inspection of the advertised products, government pre-approval of the contents of the advertisement and filings with the local authorities. Any failure to strictly abide by applicable requirements regarding content, pre-approval, or proper filings could result in fines up to RMB30,000 (approximately USD4,921), confiscation of advertising earnings, orders to cease dissemination of the advertisements and orders to publish an advertisement correcting the misleading information.

Moreover, civil claims may be filed against us for fraud, defamation, subversion, negligence, copyright or trademark infringement or other violations due to the nature and content of the information displayed on our network. If consumers find the content displayed on our network to be offensive, site managers and owners may seek to hold us responsible for any consumer claims against them or may terminate their relationships with us.

In addition, if the security of our content management system is breached and unauthorized images or text are displayed on our network, viewers or the PRC government may find these images or text to be offensive, which may subject us to civil liability or government censure, and harm our reputation. If our viewers do not believe our content is reliable and accurate, our business model may become less appealing to them and our advertising clients may be less willing to place advertisements on our network. Government censure, investigation or any other government action, or any civil suits against us could divert management time and resources and could have a material and adverse effect on our business, results of operations and financial condition.

**Governmental control of currency conversion may materially and adversely affect the value of your investment. Substantial limitations may be imposed on the removal of funds from the PRC to the Company, or the infusion of funds by us to our subsidiaries located in the PRC.**

The PRC government imposes controls on the convertibility of the RMB into foreign currencies and, in certain cases, the remittance of currency out of China. We receive substantially all of our revenues in RMB. Under our current corporate structure, our income is primarily derived from dividend payments from our PRC subsidiaries.

Shortages in the availability of foreign currency may restrict the ability of our PRC subsidiaries to remit sufficient foreign currency to pay dividends or other payments to us, or otherwise satisfy their foreign currency denominated obligations. Under existing PRC foreign exchange regulations, payments of current account items, including profit distributions, interest payments and expenditures from trade-related transactions, can be made in foreign currencies without prior approval from the PRC State Administration of Foreign Exchange, or SAFE, by complying with certain procedural requirements. However, approval from appropriate government authorities is required where RMB is to be converted into foreign currency and remitted out of China to pay capital expenses such as the repayment of loans denominated in foreign currencies. The PRC government may also at its discretion restrict access in the future to foreign currencies for current account transactions. If the foreign exchange control system prevents us from obtaining sufficient foreign currency to satisfy our currency demands, we may not be able to pay dividends in foreign currencies to our parent, the Company. As dividends from Chinese operations will be the primary source of revenue production for us, failure to be able to receive such dividends could materially and adversely impact the value of your Company shares and could make it impossible for us to meet our cash flow requirements.

On August 29, 2008, SAFE, promulgated the Circular on the Relevant Operating Issues Concerning the Improvement of the Administration of the Payment and Settlement of Foreign Currency Capital of Foreign-Invested Enterprises, or SAFE Circular 142, a notice regulating the conversion by a foreign-invested company of foreign currency into RMB by restricting how the converted RMB may be used. When applying for the conversion of foreign exchange in "capital account", such as foreign exchange received from capital contribution or loans, into RMB, the company is required, except for small amount conversions not exceeding US\$50,000 for daily expenses, to submit to the bank the relevant documents supporting such conversion, such as the business contracts, related RMB payment notice, and documents evidencing the use of funds previously converted from foreign exchange in its capital account. Further, SAFE Circular 142 requires that RMB converted from the foreign currency denominated registered capital of a foreign-invested company may only be used for purposes within the company's business scope approved and registered with the local SAIC authority, and may not be used for equity investments within the PRC unless specifically provided for otherwise in its business scope. In addition, SAFE strengthened its oversight of the flow and use of RMB funds converted from the foreign currency denominated registered capital of a foreign-invested company. The use of such RMB may not be changed without approval from SAFE, and may not in any case be used to repay RMB loans if the proceeds of such loans have not yet been used. Violations of SAFE Circular 142 may

result in severe penalties, including substantial fines as set forth in the Foreign Exchange Administration Regulations. As a result, SAFE Circular 142 may significantly limit our ability to effectively convert any US dollar infusion of funds from our off-shore company into RMB to be used by our subsidiaries located in the PRC.

**PRC regulation of loans and direct investment by offshore holding companies to PRC entities may prevent us from making loans or capital contributions to our PRC operating subsidiaries.**

As an offshore holding company of our PRC operating subsidiaries, any loans by us to our PRC subsidiaries are subject to PRC regulations and approvals. For example, loans by us to our wholly-owned subsidiaries in China, each of which is a foreign-invested enterprise, to finance the activities cannot exceed statutory limits and must be registered with SAFE, or its local counterpart.

We may also decide to finance our wholly-owned subsidiaries by means of capital contributions. These capital contributions must be approved by the PRC Ministry of Commerce or its local counterpart. There can be no assurances that we will be able to obtain these government registrations or approvals on a timely basis, if at all, with respect to future loans or capital contributions by us to our subsidiaries. If we fail to receive such registrations or approvals, our ability to capitalize our PRC operations may be negatively affected, which could adversely and materially affect our liquidity and our ability to fund and expand our business.

---

[Table of Contents](#)

**Fluctuation in the value of the Renminbi may have a material adverse effect on your investment.**

The value of the Renminbi against the U.S. dollar, Euro and other currencies is affected by, among other things, changes in China's political and economic conditions and China's foreign exchange policies. On July 21, 2005, the PRC government changed its decade-old policy of pegging the value of the Renminbi to the U.S. dollar. Under the new policy, the Renminbi was permitted to fluctuate within a narrow and managed band against a basket of foreign currencies. As a result of this policy change, Chinese RMB appreciated approximately 1.0%, 3.1%, 5.1%, 0.2% and 3% against the U.S. dollar in 2009, 2010, 2011, 2012 and 2013, respectively. It is possible that the Chinese government will adopt a more flexible currency policy, which could result in more significant fluctuations of Chinese RMB against the U.S. dollar.

Substantially all of our revenues and costs are denominated in Renminbi, and a significant portion of our financial assets are also denominated in Renminbi. Thus, a resumption of the appreciation of the Renminbi against the U.S. dollar would, for instance, further increase our costs in U.S. dollar terms. In addition, as we may rely on dividends and other distributions paid to us by our subsidiaries in China, any significant depreciation of the Renminbi against the U.S. dollar may have a material adverse effect on our revenues and financial condition. In addition, to the extent that we need to convert U.S. dollars into Renminbi for our operations, appreciation of the Renminbi against the U.S. dollar would have an adverse effect on the Renminbi amount we receive from the conversion. Conversely, if we decide to convert our Renminbi into U.S. dollars for the purpose of making payments for dividends on our ordinary shares or for other business purposes, appreciation of the U.S. dollar against the Renminbi would have a negative effect on the U.S. dollar amount available to us. Any fluctuation of the exchange rate between the Renminbi and the U.S. dollar could also result in foreign current translation losses for financial reporting purposes.

**We are a Cayman Islands company and, because the rights of shareholders under Cayman Islands law differ from those under U.S. law, you may have fewer protections as a shareholder.**

The Company's conduct of its corporate affairs will be governed by its Memorandum and Articles of Association, and the Company is subject at all times to the Companies Law (2010 Revision) of the Cayman Islands. The rights of shareholders to take action against the directors, the rights of minority shareholders and the fiduciary duties of the directors under Cayman Islands law are governed by the Companies Law (2010 Revision) and/or common law principles derived from cases in the Cayman Islands and in the courts of England (English case law is not binding but is considered persuasive in the courts of the Cayman Islands). The rights of shareholders and the fiduciary duties of directors under Cayman Islands law differ from those established under statutes or judicial precedent in some jurisdictions in the United States. Additionally, the removal of a director from our board of directors, even for cause, may in certain circumstances require the approval of our shareholders. Also, the Cayman Islands has a less developed body of securities law compared to the United States and less developed or judicially interpreted bodies of corporate law compared to many U.S. states, including Delaware.

**Judgments obtained against us by our shareholders may not be enforceable**

We are a Cayman Islands company and substantially all of our assets are located outside of the United States. All of our current operations are conducted in the PRC. In addition, most of our directors and officers are nationals and residents of countries other than the United States. A substantial portion of the assets of these persons are located outside the United States. As a result, it may be difficult for you to effect service of process within the United States upon these persons. It may also be difficult for you to enforce in U.S. courts judgments obtained in U.S. courts based on the civil liability provisions of the U.S. federal securities laws against us and our officers and directors, most of whom are not resident in the United States and the substantial majority of whose assets are located outside of the United States. In addition, there is uncertainty as to whether the courts of the Cayman Islands or the PRC would recognize or enforce judgments of United States courts against us or such persons predicated upon the civil liability provisions of the securities laws of the United States or any state. In addition, there is uncertainty as to whether such Cayman Islands or PRC courts would be competent to hear original actions brought in the Cayman Islands or the PRC against us or such persons predicated upon the securities laws of the United States or any state.

**As a foreign private issuer, we will be exempt from certain SEC requirements that provide stockholders with protections and information that must be made available to stockholders of U.S. public companies.**

On June 30, 2010, we became a foreign private issuer, which reduces the reporting requirements under the Exchange Act, resulting in fewer costs associated with financial and reporting compliance. For example, as a foreign private issuer we will be exempt from certain provisions applicable to U.S. public companies, including:

- the rules requiring the filing with the SEC of quarterly reports on Form 10-Q or current reports on Form 8-K;
- the sections of the Exchange Act regulating the solicitation of proxies, consents or authorizations with respect to a security registered under the Exchange Act;
- provisions of Regulation FD aimed at preventing issuers from making selective disclosures of material non-public information; and
- the sections of the Exchange Act requiring insiders to file public reports of their stock ownership and trading activities and establishing insider liability for profits realized from any "short swing" trading transactions, or a purchase and sale, or a sale and purchase, of the issuer's equity securities within less than six months.

Because of the foregoing filing exemptions, our shareholders will not be afforded the same protections or information generally available to investors holding shares in public companies organized in the United States.

**Voting control by executive officers, directors and other affiliates of the Company may limit your ability to influence the outcome of director elections and other matters requiring shareholder approval.**

The executive officers, directors and other affiliates of the Company beneficially own approximately 44.4% of our voting shares as of March 24, 2014. These shareholders can control substantially all matters requiring approval by our shareholders, including the election of directors and the approval of other business transactions. This concentration of ownership could have the effect of delaying or preventing a change in control of the Company or discouraging a potential acquirer from attempting to obtain control of the Company, which in turn could have a material adverse effect on the market price of ordinary shares or prevent our shareholders from realizing a premium over the market price for their ordinary shares.

**The NYSE MKT may delist our securities from quotation on its exchange, which could limit investors' ability to make transactions in our securities and subject us to additional trading restrictions.**

If the NYSE MKT delists our securities from trading on its exchange, we could face significant material adverse consequences, including:

- a limited availability of market quotations for our securities;
- a reduced liquidity with respect to our securities;

---

## [Table of Contents](#)

- a determination that our common stock is a “penny stock” which will require brokers trading in our common stock to adhere to more stringent rules, possibly resulting in a reduced level of trading activity in the secondary trading market for our common stock;
- a limited amount of news and analyst coverage for the Company; and
- a decreased ability to issue additional securities or obtain additional financing in the future.

On July 15, 2011, the NYSE MKT notified us that we were not in compliance with (1) Section 1003(a)(i) of the NYSE MKT Company Guide because we reported stockholders’ equity of less than \$2,000,000 as of December 31, 2010 and losses from continuing operations and net losses in two of our three most recent fiscal years ended December 31, 2010, (2) Section 1003(a)(ii) of the Company Guide because we reported stockholders’ equity of less than \$4,000,000 as of December 31, 2010 and losses from continuing operations and net losses in three of our four most recent fiscal years ended December 31, 2010 and (3) Section 1003(a)(iv) of the Company Guide because, in the opinion of the NYSE MKT, our losses and existing financial resources, brought into question whether we will be able to continue operations and/or meet our obligations as they mature.

On October 6, 2011, the NYSE MKT notified us that our plan to regain compliance had been accepted and that our listing would continue to be subject to the Company demonstrating compliance with the financial impairment standard in Section 1003(a)(iv) by January 17, 2012, and the minimum stockholders’ equity requirements in Sections 1003(a)(i) and 1003(a)(ii) by January 15, 2013. Based on the information we provided to the NYSE MKT, the NYSE MKT in a letter dated March 7, 2012, notified us that we had made significant progress towards regaining compliance with Sections 1003(a)(iv), 1003(a)(i) and 1003(a)(ii) of the Company Guide and that we must demonstrate that we had regained compliance with the financial impairment standard included in Section 1003(a)(iv) of the Company Guide by May 21, 2012 and the stockholders’ equity standards included in Sections 1003(a)(i) and 1003(a)(ii) by January 15, 2013. On June 13, 2012, NYSE MKT notified us that we were also in violation of Section 1003(a)(iii) of the Company Guide and extended the date from May 21, 2012 until January 15, 2013 in which we needed to come in compliance with the stockholders’ equity standards included in Sections 1003(a)(i-iii) of the Company Guide and the financial impairment standard in Section 1003(a)(iv) of the Company Guide.

On January 22, 2013, the NYSE MKT notified us that we had resolved the continued listing deficiencies with respect to Sections 1003(a)(i-iv) of the Company since it reported preliminary shareholders equity above \$6,000,000 as of December 31, 2012 and that we had demonstrated that we had remedied our financial impairment. NYSE MKT’s determination of compliance was initially based on the presumption that our audited results included in this 20-F were consistent with our preliminary financial results in the press release we issued on January 16, 2013. There was no additional communication with the NYSE MKT as a result of the audited results for the year ended December 31, 2013. As of the date of this annual report, we are not aware of any matters pending before NYSE MKT. There is no assurance that we will continue to meet the NYSE MKT listing requirements in the future.

### **There is a risk that we could be treated as a U.S. domestic corporation for U.S. federal income tax purposes after the Business Combination, which could result in significantly greater U.S. federal income tax liability to us.**

Section 7874(b) of the Code generally provides that a corporation organized outside the United States which acquires, directly or indirectly, pursuant to a plan or series of related transactions substantially all of the assets of a corporation organized in the United States will be treated as a domestic corporation for U.S. federal income tax purposes if shareholders of the acquired corporation, by reason of owning shares of the acquired corporation, own at least 80% (of either the voting power or the value) of the stock of the acquiring corporation after the acquisition. If Section 7874(b) were to apply to the conversion, then we, as the surviving entity, would be subject to U.S. federal income tax on its worldwide taxable income following the Business Combination (as defined later) as if we were a domestic corporation.

Although Section 7874(b) should not apply to treat us as a domestic corporation for U.S. federal income tax purposes because the Business Combination should be treated as part of the same transaction and, therefore, this 80% threshold was not reached, due to the absence of full guidance on how the rules of Section 7874(b) will apply to the transactions contemplated by the Business Combination, this result is not entirely free from doubt. As a result, stockholders are urged to consult their own tax advisors on this issue. We intend to take the position that we are a foreign corporation for U.S. federal income tax purposes. The immediately following two risk factors assume that we will be treated as a foreign corporation for U.S. federal income tax purposes.

### **There is a risk that we will be classified as a passive foreign investment company, or PFIC, which could result in adverse U.S. federal income tax consequences to U.S. holders of ordinary shares of Tiger Media.**

We will be treated as a PFIC for any taxable year in which either (1) at least 75% of its gross income (looking through certain corporate subsidiaries) is passive income or (2) at least 50% of the average value of its assets (looking through certain corporate subsidiaries) produce, or are held for the production of, passive income. Passive income generally includes dividends, interest, rents, royalties, and gains from the disposition of passive assets. If we were a PFIC for any taxable year during which a U.S. holder held our ordinary shares, the U.S. holder may be subject to increased U.S. federal income tax liability and may be subject to additional reporting requirements.

Based on the market value of our shares, expected composition of the assets and income of the Company and our subsidiaries after the Business Combination, it is not anticipated that we will be treated as a PFIC following the Business Combination. The actual PFIC status of the Company for any taxable year, however, will not be determinable until the conclusion of our taxable year, and accordingly there can be no assurance as to the status of the Company as a PFIC for the current taxable year or any future taxable year. U.S. holders of our securities are urged to consult their own tax advisors regarding the possible application of the PFIC rules.

### **If you acquire (directly, indirectly, or constructively) 10% or more of our shares, you may be subject to taxation under the “controlled foreign corporation,” or CFC rules.**

Each “10% U.S. Shareholder” of a foreign corporation that is a CFC for an uninterrupted period of 30 days or more during a taxable year, and that owns

shares in the CFC directly or indirectly through foreign entities on the last day of the CFC's taxable year, must include in its gross income for U.S. federal income tax purposes its pro rata share of the CFC's "subpart F income," even if the subpart F income is not distributed. In addition, if a person that is or was a "10% U.S. Shareholder" of a CFC during the 5-year period ending on the date on which such person sells or exchanges shares of stock of such corporation recognizes gain in such a sale, such gain is treated as a dividend to the extent of earnings and profits of the corporation attributable to such stock that were accumulated while such person held the stock while the corporation was a CFC. A foreign corporation is considered a CFC if "10% U.S. Shareholders" own more than 50% of the total combined voting power of all classes of voting stock of the foreign corporation, or the total value of all stock of the corporation. A "10% U.S. Shareholder" is a U.S. person, as defined in the Internal Revenue Code, that owns at least 10% of the total combined voting power of all classes of stock entitled to vote of the foreign corporation. For purposes of determining whether a corporation is a CFC, and therefore whether the more-than-50% and 10% ownership tests have been satisfied, shares owned includes shares owned directly or indirectly through foreign entities or shares considered owned under constructive ownership rules. The attribution rules are complicated and depend on the particular facts relating to each investor. U.S. holders are urged to consult their own tax advisors regarding the possible application of the CFC rules.



## Item 4 Information on the Company

### A. History and Development of the Company

#### History and Development

On December 14, 2012, SearchMedia Holdings Limited (“SMHL” or “SearchMedia Holdings”) changed its name to Tiger Media, Inc. Tiger Media is a Cayman Islands exempted company. Our predecessor, Ideation Acquisition Corp., was incorporated on June 1, 2007. Tiger Media operates under The Companies Law (2010 Revision) of the Cayman Islands. Our principal executive offices are located at Room 450, Shanghai Centre, East Office Tower, 1376 Nanjing Road West, Shanghai, China 200040 and our telephone number is 86-2162898089. Our Internet website address is [www.tigermedia.com](http://www.tigermedia.com). The Internet website address provided in this Annual Report on Form 20-F is not intended to function as a hyperlink and information obtained at the address is not and should not be considered part of this Annual Report on Form 20-F and is not incorporated by reference in this Annual Report on Form 20-F.

In October 2009, we acquired SearchMedia International pursuant to a share exchange agreement by and among our predecessor, Ideation Acquisition Corp., a Delaware corporation (“Ideation”), ID Arizona Corp., an Arizona corporation and wholly owned subsidiary of Ideation (“ID Arizona”), SearchMedia International, and certain shareholders and warrant holders of SearchMedia International. The share exchange agreement provided for two primary transactions: (1) the redomestication of our predecessor, Ideation, a Delaware corporation, to a Cayman Islands exempted company and (2) the acquisition of SearchMedia International.

On October 30, 2009, we completed the redomestication, which resulted in holders of securities of Ideation holding securities in Tiger Media. Immediately after the redomestication, we completed the acquisition of SearchMedia International. We refer to the redomestication and acquisition of SearchMedia International together as the Business Combination. As a result of the Business Combination, SearchMedia International became a wholly owned subsidiary of Tiger Media, and SearchMedia International security holders became security holders of Tiger Media.

Prior to January 1, 2008, SearchMedia International incorporated Jieli Investment Management Consulting (Shanghai) Co., Ltd. (“Jieli Consulting”), which in turn entered into contractual agreements with the owners of Shanghai Jingli Advertising Co., Ltd. (“Jingli Shanghai”). The arrangement was to facilitate foreign investors to invest in SearchMedia International as the then PRC laws did not allow direct foreign investment or ownership in advertising companies in the PRC.

In 2008, Jingli Shanghai, the Variable Interest Entity (“VIE”), acquired 100% or the equity interests of the following subsidiaries:

<u>Name of entity</u>	<u>Place of incorporation</u>
Shanghai Jincheng Advertising Co., Ltd. (“Jincheng”)	PRC
Shaanxi Xinshichuang Advertising Planning Co., Ltd. (“Xinshichuang”)	PRC
Beijing Wanshuizhiyuan Advertising Co., Ltd. (“Wanshuizhiyuan”)	PRC
Shenyang Jingli Advertising Co., Ltd. (“Shenyang Jingli”)	PRC
Qingdao Kaixiang Advertising Co., Ltd. (“Qingdao Kaixiang”)	PRC
Shanghai Haiya Advertising Co., Ltd. (“Haiya”)	PRC
Tianjin Shengshitongda Advertising Creativity Co., Ltd. (“Shengshitongda”)	PRC
Shanghai Botang Advertising Co., Ltd. (“Shanghai Botang”)	PRC
Ad-Icon Company Limited (“HK Ad-Icon”)	HKSAR
Changsha Jingli Advertising Co., Ltd. (“Changsha Jingli”)	PRC
Wenzhou Rigao Advertising Co., Ltd. (“Wenzhou Rigao”)	PRC
Wuxi Ruizhong Advertising Co., Ltd. (“Wuxi Ruizhong”)	PRC

On December 11, 2009, HK Ad-Icon established Ad-Icon Advertising (Shanghai) Co., Ltd. (“Ad-Icon Shanghai”), a wholly-owned subsidiary in China, which is permitted to operate advertising businesses in China. In 2010, Ad-Icon Shanghai, acquired 100% of the equity interests in Zhejiang Continental. Furthermore, 100% of the equity interests in Shanghai Botang, Wanshuizhiyuan, Qingdao Kaixiang, Wuxi Ruizhong and Shenyang Jingli acquired by Jingli Shanghai have been transferred to Ad-Icon Shanghai during 2010 and 2011.

Effective December 23, 2011, the VIE, Jingli Shanghai, and its subsidiaries including Jincheng, Xinshichuang, Haiya, Shengshitongda, Changsha Jingli and Wenzhou Rigao have all ceased their respective advertisement business so that the VIE structure is no longer required or in place. The Company terminated the VIE’s arrangements and ceased to consolidate the financial results of the VIE and its subsidiaries effective December 23, 2011. On May 2, 2012, the Company divested 100% of the equity interests in Zhejiang Continental back to its original selling shareholders. On May 14, 2012, the Company divested 100% of the equity interests in Shenyang Jingli back to its original selling shareholders. On August 31, 2012, the Company divested 100% of the equity interests in Qingdao Kaixiang back to its original selling shareholders. On November 30, 2012, the Company divested 100% of the equity interests in Wuxi Ruizhong back to its original selling shareholders.

On August 15, 2012, the Company established Tiger Media Global Limited (“Tiger Media Global”), a wholly-owned BVI subsidiary. On November 28, 2012, Tiger Media Global established Shanghai Tiger Shangda Management Consulting Co., Ltd. (“Shanghai Tiger Shangda”). On November 30, 2012, 100% of the equity interest in Shanghai Tiger Yaoyang Advertising Co., Ltd. (“Tiger Yaoyang”) was transferred to Shanghai Tiger Shangda. Tiger Yaoyang, which was incorporated on September 18, 2012, was permitted to operate our LCD advertising businesses in China. With respect to our new businesses, our capital expenditures for our continuing operations will principally be related to the purchase of LCD equipment, which will be capitalized as fixed assets.

On December 31, 2012, we divested SearchMedia International Limited and its subsidiaries to an independent third party private limited company which

materially improved our balance sheet and capitalization by eliminating \$10.6 million of goodwill, \$11.2 million of accounts payable, \$4.8 million in remaining acquisition consideration payable and \$3.9 million of income tax payable.

In June 2013, we acquired eight key lease contracts from Symbol Media Corporations for \$2.2 million pursuant to an independent valuation report, which was paid through the issuance of 2.05 million ordinary shares of Tiger Media.

## **B. Business Overview**

### **Business Overview**

We are a multi-platform media company operating primarily in the out-of-home advertising industry. Out-of-home advertising typically refers to advertising media in public places, such as billboards, screen displays and street furniture. Our core street-level iScreen Outdoor LCD screens network which is built on street level that captivates eye-level awareness, is complemented by outdoor billboards which are mostly built on rooftops with good visibility from long distances. We are also developing an integrated marketing platform to deliver online to offline (“O to O”) solutions in addition to traditional media agency services, utilizing our furniture displays at designated consumer direct-reach locations.

## [Table of Contents](#)

Targeting the rapidly growing number of urban and increasingly affluent consumers in China, we deploy our advertising network across the following select media platforms:

- *iScreen Outdoor LCD screens.* We are building a first-ever, uniquely new network of large format street level LCD screens, which we have named as iScreen, at prominent entry points of high end shopping malls and commercial centers located at major central business district (“CBD”) locations in Shanghai. This network will, subject to feasibility studies, further be expanded to other Tier I and Tier II cities throughout China. Our iScreens allow advertisers to promote their brands in high impact locations with prominent street level views. Advertisements are broadcast in intervals which attract more attention to the screens. In addition, many of the iScreen locations have Wi-Fi and are located adjacent to subway stations and busy intersections, providing an even wider consumer reach. As of March 1, 2014, we have developed over 100 screens at over 20 commercial compounds in key CBDs of Shanghai.
- *Outdoor billboard platform.* Through the contractual arrangement reached with Home Inns in July 2012, we were granted an opportunity to develop large format billboards, usually on roof-tops, at certain existing Home Inns locations and future new hotels in Beijing, Shanghai and Guangzhou initially. Home Inns is a leading economy hotel chain with a network of more than 1,400 hotels in more than 200 different cities in China. This project is still in the development stage having incurred significant delays from difficulty in obtaining landlord consents.
- *Furniture displays.* Our contractual arrangement reached with Home Inns in July 2012 also allows us to develop a variety of advertising formats including in room elevator and lobby advertising, product and furniture displays at certain existing Home Inns locations and future new hotels in China. This project will commence development when a suitable team has been put in place to pursue this opportunity.

Our multi-platform media offerings that deliver far-near visibility is intended to attract advertising clients from industries ranging from telecommunications, insurance and banking, to automobile, real estate, electronics, fast moving consumer goods, entertainment and luxury goods.

Prior to our divestiture of SearchMedia International and its subsidiaries, those entities operated primarily in the out-of-home advertising media in public places, such as billboards, in-elevator displays, street furniture and transit area displays, to provide multi-platform, “one-stop shop” services for its local, national and international clients. In 2012, we disposed of SearchMedia International and all its subsidiaries.

We expect to expand our own concessions and revenue through acquisitions and organic expansion, and capitalize on the growth opportunities in China’s out-of-home advertising and other emerging media markets for year 2014 and going forward. For the years ended December 31, 2011, 2012 and 2013, we had revenue of \$55.6 million, \$28.5 million and zero from discontinued operations, revenue of \$2.9 million recognized from continuing operations in 2013, and a net loss of \$13.5 million, net gain of \$8.8 million and net loss of \$3.9 million, respectively. As of December 31, 2012 and 2013, we had total assets of \$7.5 million and \$12.5 million, respectively.

Our shareholders’ deficit as at December 31, 2011 was \$13.5 million. Upon completion of the divestiture of Zhejiang Continental, Shenyang Jingli, Qingdao Kaixiang, Wuxi Ruizhong and SearchMedia International with its subsidiaries, and elimination of Haiya’s earn-out liabilities in May 2012, our earn-out payable was reduced by \$22.0 million which also significantly reduced our shareholders’ deficit. On August 17, 2012, we closed the first tranche of a private investment in public entity (“PIPE”) financing in the amount of \$6.1 million with a price of \$1.00 per share. Simultaneously with the closing of the first tranche of the PIPE financing, the holders of \$3.0 million worth of convertible notes, converted their loans (including interest) to ordinary shares at a price of \$1.00 per share. On September 19, 2012, the Company closed on the second tranche of a PIPE financing with certain accredited investors, pursuant to which we sold an aggregate of an additional 855,000 shares of the Company’s ordinary shares, par value \$0.0001 per share, at a price per share of \$1.00. In December 2012, we offered warrant holders the right to exercise one-third of their warrants at a reduced exercise price of \$1.25 per share and raised a total of \$2.2 million from proceeds received as a result of the exercise of Warrants to purchase 1,771,749 of the Company’s ordinary shares. In addition, pursuant to the terms of the offer, on February 19, 2013, 3,543,596 Warrants held by participating holders, representing two times the number of Warrants exercised, had their expiration date extended until December 26, 2013 and the exercise price of such Warrants was reduced to \$2.50 per share. Warrants not exercised or extended expired on February 19, 2013.

As of December 31, 2012, our shareholders’ equity was \$6.4 million and the Company regained compliance with the NYSE MKT’s minimum stockholders’ equity requirement standard by January 15, 2013.

In December of 2013, we offered warrant holders the right to exercise their warrants at a reduced exercise price of \$1.25 per share and raised a total of \$4.1 million from proceeds received as a result of the exercise of warrants to purchase 3,286,480 of the Company’s ordinary shares. In addition, pursuant to the terms of the offer, warrants not exercised expired on December 26, 2013. There are currently no warrants outstanding to purchase our ordinary shares.

## Our Business

The following table sets forth a breakdown of our total revenues by category for the periods indicated:

	For the years ended December 31,		
	2011	2012	2013
	(in thousands)		
In-elevator networks <sup>(1)</sup>	8,278	2,106	—
Outdoor billboards <sup>(1)</sup>	39,697	27,923	463
Transits <sup>(1)</sup>	7,596	—	—
iScreen Outdoor LCD screens	—	—	2,412
Total net revenue	<u>55,571</u>	<u>30,029</u>	<u>2,875</u>

- (1) As a result of our disposal of certain subsidiaries and the divestiture of SearchMedia International and its subsidiaries, certain information is presented as discontinued operations for the year ended December 31, 2012 and the prior year.

Tiger Media is a holding company and, through its subsidiaries (collectively the “Group”), is principally engaged in the provision of advertising services in the out-of-home advertising industry. The Group’s advertising service revenues generated from customers outside the PRC is less than 10% of the Group’s total consolidated revenues and the Group’s total long-lived tangible assets located outside the PRC is less than 10% of the Group’s total consolidated long-lived tangible assets. Consequently no geographic information is presented.

***Advertising Network***

We are a media operator of integrated outdoor billboards and a uniquely pioneering LCD screen advertising network in China. As of December 31, 2013, our advertising network included street-level LCD screens and high-impact billboards, neon signs, light boxes located in key commercial and CBD (Central Business Districts) areas. As of March 1, 2014, we have installed over 100 LCD screens at over 20 commercial compounds in key CBDs of Shanghai.

---

## [Table of Contents](#)

### ***Media Products***

Our core street-level iScreen Outdoor LCD screens network is complemented by outdoor billboards with expansive visibilities and furniture displays, which together create an attractive far-near, multi-platform, “one-stop shop” service for our local, national and international advertising clients.

#### ***iScreen Outdoor LCD Screens***

We are building a new and innovative network of over 100 outdoor LCD screens, which we refer to as iScreen, at prominent entry points of over 20 high end luxury shopping malls and commercial centers located at major central business district locations in Shanghai. These large digital screens are built in high impact locations with prominent street level views. The iScreen locations include Wi-Fi capability, and are located adjacent to subway stations and busy intersections. Advertisements are broadcast in intervals. This network will be built out first within Shanghai and, subject to feasibility studies, intended to be expanded to other Tier I and Tier II cities throughout China.

We believe advertisers strongly desire access to these prominent locations with high scarcity value, especially since these LCD displays are very close to the point of purchase. It is hoped that this iScreen Outdoor LCD project will provide an attractive long term advertising solution for many international, national and local advertisers, especially luxury goods brands.

Depending on the environment of the luxury malls and commercial centers, some of our LCD screens are stand-alone street-level displays; some are installed into the windows and walls of the shopping malls, while others are in new, tailor-made structures that capture the attention of people passing by the media structures. The visual size of the screens ranges from 42 to 82 inches.

We use memory card slots that control the screens to change images at regular intervals. We sell advertising space on a time per location or network basis.

Free Wifi is provided at the iScreens which we believe will attract crowds and therefore increase the viewing of the advertisement. iScreens can facilitate the use of Augmented Reality and other innovative technologies for O2O applications, interactive digital media capabilities and viral marketing programs.

#### ***Outdoor Billboard Platform***

We represent sales of billboards that are mostly large format billboards, banners, light boxes and other outdoor postings deployed in commercial centers and other desirable areas with heavy vehicle and/or foot traffic that are visible even from a far distance. Our contractual arrangement reached with Home Inns in July 2012 enables us to develop large format billboards at certain existing Home Inns locations and future new hotels in over 200 cities in China. Our goal is to optimize our billboard portfolio in locations that are desirable for our advertisers while maximizing the profitability of our concession leases.

Our target audiences for these advertisements are mid- to high-income shoppers, pedestrians and car-driving consumers. We believe our billboard advertisements effectively increase our advertising clients’ brand awareness. We intend to continue to bid for high-profile projects that will bring positive media exposure, leading to greater market acceptance and brand recognition for our Company. Management plans to continue to build a nationwide portfolio of traditional outdoor billboard properties through organic expansion and strategic partnerships.

We are also developing an integrated marketing platform to deliver “O to O” solutions in addition to traditional media agency services, utilizing our furniture displays at designated consumer direct-reach locations. We believe we will be able to provide multi-platform, “one-stop shop” services for our local, national and international clients.

#### ***Furniture Displays***

Our contractual arrangement reached with Home Inns in July 2012 allows us to develop a variety of advertising formats including in-room elevator and lobby advertising product and furniture displays at certain existing Home Inns locations and future new hotels in China. Currently, we are still in the development stage for this concession and have not yet derived any revenue from this contractual arrangement.

#### ***Advertising Clients***

We are able to support a large and diverse base of local, national and international advertisers with coverage in a number of cities and a broad range of media offerings. These advertising clients are from diverse industries ranging from telecommunications, insurance and banking, movies to automobiles, real estate, electronics, fast-moving consumer goods, entertainment and luxury goods.

A typical advertising contract specifies the duration, site location, types and number of advertising placements, price and payment terms with our advertising clients. Before placing an advertisement, we typically review the advertisement content to be displayed, the relevant approvals for displaying the content, the registered trademark of the client and other materials required by applicable laws.

The contract terms of our advertising period generally range from three days to 12 months for iScreen Outdoor LCD screen advertisements, six months to 24 months for billboards, and one to three months for furniture advertisements. In general, we base our listed price on a number of factors, including locations, quantity of displays, scale, types of audience, nature of communities and duration of clients’ advertising campaigns. We adjust our listed prices from time to time to reflect changes in market prices.

#### ***Relationships with Site Managers and Media Owners***

We lease LCD screen concessions in high traffic luxury malls primarily from property developers, or their designated representative agencies. The term of a screen display leasing contract is generally three years. In most cases, we obtain prior approval from relevant landlords or their designated representative agencies before installing any of our advertising equipment in a location. The rental terms and fees under our screen display leasing contracts vary considerably depending on the city, location, designs, sizes and number of LCD screens that may be installed. Upon entering into a leasing contract, we can install the pre-agreed LCD screens usually within a rent-free one month period. We are responsible for all electricity, operating costs, maintenance and repair of these LCD screens. Under a typical lease agreement, a lessor is not allowed to move, remove damage or hide from view our LCD screens, and is required to inform us immediately in the event of any damage to, or malfunction of our LCD screens.

We lease spaces in shopping malls and other high traffic commercial areas to install billboards, neon sign, light boxes and LCD screens. Establishing and maintaining long-term relationships with site managers and owners are critical aspects of our business.

We lease billboard locations from managers of commercial centers and other desirable areas of heavy vehicle or foot traffic. The term of a location leasing contract is generally one to five years. Under most of the leasing contracts, we are granted a right of first refusal with respect to renewals. We also represent sales of billboards that are already built and owned by site owners or other billboard media companies. We are responsible for periodic monitoring, maintenance and repair of the billboards. The rental terms and fees under our location leasing contracts vary considerably depending on the city, location, and number of billboards that may be installed.

---

## [Table of Contents](#)

### **Sales**

Our sales personnel generally have prior sales experience in China's advertising industry. Once hired, we will provide in-house education and training to our sales force to ensure that they provide our current and prospective clients with comprehensive information about the advantage of using our advertising networks, our competitive strengths and the value propositions we offer as a premier marketing channel. We also provide our sales personnel with current data that measures the effectiveness of our advertising network and case studies of successful campaigns conducted on our network. Our sales personnel typically earn commissions on sales, in addition to base salaries.

Our centralized sales team is also complemented by outsourced sales partners and agencies to extend our sales network in order to achieve higher sales efforts and ensure competitive pricing.

We supplement our sales efforts by providing value-added advisory services to some of our clients, especially small-size local clients. Each sale starts with a thorough understanding of a client's advertising needs that leads to tailored solutions that optimize advertising spending on our network. In these services, we assess the clients' media needs and budgets; assist in allocating media resources across the various media platforms and assist with the creative process in the design and placement of the LCD screens and billboards.

### **Programming**

Substantially all of the content on our out-of-home digital advertising network consists of audiovisual advertising provided to us by our advertising clients. We also provide a limited amount of time for landlords and property managers to display location-specific information, building announcements and related promotional material on our network. We typically do not produce or create the advertising content shown on our network, except our own marketing content. All of the advertising content displayed on the portion of the network we operate directly is reviewed by qualified members of our staff to ensure compliance with PRC laws and regulations.

### **Technology and Suppliers**

iScreen Outdoor LCD advertising is a relatively new advertising medium that owes its development in large part to the emergence of new technologies, such as low-cost, light-weight, flat-panel LCD displays, compact storage technology and installation know how. The primary hardware required for the operation of our business consists of components that comprise the flat-panel digital displays we use in our advertising network. We also develop and install software in our flat-panel digital displays to assist us with the configuration, editing and operation of our advertising content cycles. In November of 2013, Tiger Media linked up with China Unicom to enable iScreens to provide WiFi and 3G services.

We specifically design the distinctive shape of our flat-panel digital displays, identify suppliers of component parts used in our displays and contract the assembly and installation of our iScreen Outdoor LCD screens to third-party contract assemblers. Our contract assemblers are responsible for purchasing the component parts from suppliers we identify, assembling and installing the LCD screens according to our specifications using components purchased from wholesale distributors. We select component suppliers based on price and quality. Since there are a limited number of qualified suppliers for our equipment and installation, our obligation to our current contract assemblers is not exclusive. See "Risk Factors—Risks Relating to Our Business— We rely on a small number of suppliers for our iScreen Outdoor LCD network equipment".

### **Seasonality and One-Time Events**

Although we do not experience significant seasonality in our business, advertising spending is affected by holidays and one-time events. Advertising spending for outdoor media typically decreases during the Chinese New Year, which occurs in the first calendar quarter of each year, and increases in the last calendar quarter.

### **Competitive Advantages**

We believe we enjoy the following advantages over our competitors:

*Innovative media operations.* Our innovative and unique iScreen Outdoor LCD large format screens network delivers a new and effective outdoor media platform for high budget, high end advertising clients. We believe our new iScreen Outdoor LCD screen media platform can enable us to build a strong brand and reputation in the industry, and together with our market share and experience, will allow us to attract a highly diversified advertising base of national and international clients, in addition to a broad client list of local advertisers. We believe our growing nationwide coverage, our market share and diversified, effective advertising media platforms will continue to help us expand our client base and media portfolio, create significant barriers to entry in existing markets and provide added leverage in our quest to expand to new geographic and advertising markets.

*iScreen Outdoor LCD screen network is an effective advertising medium.* A study by the authoritative outdoor media research company, CODC (China Outdoor Data Corporation), indicates that iScreens capture the attention of 53.5% of the respondents each time they pass by the media locations. Over 92% of the respondents replied that the high-resolution LCD screens improve quality of the advertised products. The same study showed that over 80% of the respondents are attracted to the advertised products on iScreens. iScreen reaches an audience of high income individuals with high monthly disposable income of roughly RMB4500 per month. The majority of the demographic is of the age 35, 89.5% are on their way for leisure and entertainment, and about 80% for shopping.

*Developing advertising network across multiple media platforms.* We believe our focus on developing an advertising network across multiple media platforms allows us to act as a "one-stop shop" for advertising clients that seek nationwide distribution of advertising content across multiple advertising

channels. Our street-level iScreen Outdoor LCD screens that attract eye-level awareness and our outdoor billboards that bestow expansive visibility from long distances are a good combination of diversified out-of-home media platform. The site-specific iScreen Outdoor LCD screens and billboards in our portfolio further combine nationwide marketing with the benefit of precision targeting of audiences. These attributes allow us to accommodate clients that desire to scale and optimize their advertising solutions based on their advertising budgets, target audiences and nature of marketing. We believe the appeal of our scalable, targeted and effective advertising solutions will continue to attract new and recurring clients. Furthermore, the cross sales business model of our multiple media platforms will enable us to expand our revenue and profit margins.

*Scalable revenue model.* Each of our media platforms can be characterized by a moderately low cost structure and moderately low level of capital expenditure required for expansion, which we expect will allow us to cost-efficiently expand and scale our operations in response to market conditions and new opportunities. We believe our expansion opportunities, both geographic and in new advertising markets, can be further characterized by low incremental cost and high marginal profit, as we continue to leverage our existing resources or that of our potential working partners.

## **Competition**

As a multi-platform media company with digital media capabilities in desirable locations, we compete with different companies across our platforms and cities of operation. We compete for advertising clients generally on the basis of quality of network coverage, service quality, technology, media offerings, services and brand name. We have built our competitive position primarily on our CBD coverage, unique and diverse media platforms, and our ability to offer a spectrum of crossover media coverage, and quality services.



---

## [Table of Contents](#)

*iScreen Outdoor LCD screens.* We believe we are the first operator to set up a first-ever network of LCD screens for media exposure at high-end shopping malls and commercial centers. We may face competition in individual cities from local and regional players and new entrants into the local and regional markets from time to time. We also compete with operators of other forms of outdoor media, including digital outdoor displays and street furniture advertising.

*Outdoor billboard platform.* We are expanding our billboard portfolio by building large format billboards, usually on roof-tops, at certain existing Home Inns locations and future new hotels in Beijing, Shanghai and Guangzhou initially and future billboards will be rolled out to lower tier cities later. As the outdoor billboard market in China is largely fragmented with no clear nationwide leader, we compete primarily with other local or regional outdoor billboard owners and operators.

*Furniture Displays.* Our contractual arrangement reached with Home Inns in July 2012 allow us to develop a variety of advertising formats including elevator and lobby advertising, product and furniture displays at certain existing Home Inns locations and future new hotels in China.

We also compete for the advertising budget of advertisers with other operators of out-of-home advertising and operators of other advertising media including television, radio, newspapers, magazines and the Internet. In the future, we may also face competition from new entrants into the out-of-home television advertising network sector.

### **Intellectual Property**

Our brand, trade secrets and other intellectual property rights contribute to our competitive advantage in the outdoor advertising market in China. To protect our intellectual property, we rely on a combination of trademark law, trade secret protection and restriction on disclosure laws in China as well as imposing procedural and contractual confidentiality and invention assignment obligations on our employees, consultants and others.

While we cannot assure you that our efforts will deter others from misappropriating our intellectual properties, we will continue to create and protect our intellectual property rights in order to maintain our competitive position.

### **Regulatory Matters**

We operate our business in China under a legal regime consisting of the State Council, which is the highest authority of the executive branch of the National People's Congress, and several ministries and agencies under its authority including the SAIC, which regulates the advertising industry.

PRC Advertising Law was promulgated in 1994. In addition, the State Council, SAIC and other ministries and agencies have issued regulations that regulate our business as discussed below.

#### ***Restrictions on Foreign Ownership in the Advertising Industry***

The principal regulations governing foreign investment in the advertising industry in China include:

- *Administrative Regulations on Foreign-Invested Advertising Enterprises (2008); and*
- *Notice on the Relevant Issues regarding Establishing Foreign-Invested Advertising Enterprises by Foreign Investors through Equity Acquisitions (2006)*

Under the Administrative Regulations on Foreign-Invested Advertising Enterprises, there are no longer any maximum foreign shareholding percentage restrictions that were previously applicable to foreign-invested advertising enterprises. However, foreign investors are required to have at least three years of prior experience operating an advertising business outside of China as their main business before they may receive approval to directly own a 100% interest in an advertising company in China. Foreign investors with at least two years of prior experience operating an advertising business outside of China as their main business are allowed to establish a joint venture with domestic advertising enterprises to operate an advertising business in China.

#### ***Regulation of Advertising Services***

The SAIC is the government agency responsible for regulating advertising activities in China. Regulations governing advertising business mainly include:

- *Advertisement Law of the People's Republic of China (1994)*
- *Administrative Regulations for Advertising (1987)*
- *Implementation Rules for the Administrative Regulations for Advertising (2004)*
- *Advertising Operation License Management Practices (2005)*
- *Interpretation of Outdoor Advertising Registration Administrative Regulations (2006)*

According to the regulations listed above, companies that engage in advertising activities must obtain from the SAIC or its local branches a business license which specifically includes operating an advertising business within its business scope. An enterprise engaging in an advertising business as specified in its business scope does not need to apply for an advertising operation license, provided that such enterprise is not a radio station, television station, newspaper or magazine publisher or any other entity as specified in the laws or administrative regulations. Enterprises conducting advertising activities without such a license may be subject to penalties, including fines, confiscation of advertising income and orders to cease advertising operations. The business license of an advertising company is valid for the duration of its existence, unless the license is suspended or revoked due to a violation of any relevant law or regulation.

The PRC advertising laws and regulations set forth certain content requirements for advertisements in China including, among other things, prohibitions on false or misleading content, superlative wording, socially destabilizing content or content involving obscenities, superstition, violence, discrimination or infringement of the public interest. Advertisers, advertising operators and advertising publishers are required by PRC advertising laws and regulations to ensure that the content of the advertisements they prepare or distribute is true and in full compliance with the applicable law. Violations of these regulations may result in penalties, including fines, confiscation of advertising income, orders to cease dissemination of the advertisements and orders to publish an advertisement correcting the misleading information. In circumstances involving serious violations, the SAIC or its local branches may revoke the violators' licenses or permits for their advertising business operations.

---

## [Table of Contents](#)

### ***Business License for Advertising Companies***

According to the regulations listed above, except a radio station, television station, newspaper or magazine publisher or any other entity as specified in the laws or administrative regulations, companies that engage in advertising activities should obtain from the SAIC or its local branches a business license which specifically includes operating an advertising business within its business scope, instead of applying for an advertising operation license. Unless being suspended or revoked, the business license of an advertising company is valid for the duration of its existence.

### ***Advertising Content***

The PRC advertising laws and regulations prohibit to disseminate advertising including content of false or misleading, superlative wording, socially destabilizing or involving obscenities, superstition, violence, discrimination or infringement of the public interest distributed by advertisers, advertising operators and advertising publishers. Violations of these regulations may result in penalties, including fines, confiscation of advertising income, orders to cease dissemination of the advertisements and orders to publish an advertisement correcting the misleading information, even more, the SAIC or its local branches may revoke the violators' licenses or permits for their advertising business operations.

### ***Outdoor Advertising***

The Advertising Law stipulates that the exhibition and display of outdoor advertisements must not:

- utilize traffic safety facilities or traffic signs;
- impede the use of public facilities, traffic safety facilities or traffic signs;
- obstruct commercial or public activities or create an eyesore in urban areas;
- be placed in restrictive areas near government offices, cultural landmarks or historical or scenic sites; or
- be placed in areas prohibited by the local governments from having outdoor advertisements.

In addition to PRC Advertising Law, the SAIC promulgated the Outdoor Advertising Registration Administrative Regulations on December 8, 1995, as amended on December 3, 1998 and interpreted on May 22, 2006, respectively, which govern the outdoor advertising industry in China.

Outdoor advertisements in China must be registered with the local SAIC before dissemination. The advertising distributors are required to submit a registration application form and other supporting documents for registration. If the application complies with the requirements, the local SAIC will issue an Outdoor Advertising Registration Certificate for such advertisement. The content, format, specifications, periods and locations of dissemination of the outdoor advertisement must be submitted for filing with the local SAIC and shall not be changed without approval. Outdoor advertising facilities must be safely installed and should be maintained on a regular basis to ensure safety and neatness. Advertising content must be true and lawful and not contain any misleading statements.

Local authorities have also issued detailed regulations on operation of outdoor advertising that may prohibit outdoor advertisements in certain areas or through certain facilities or may require that concession rights be obtained through a bidding process for public spaces.

### ***Regulations on Dividend Distribution***

The principal regulations governing dividend distributions of wholly foreign-owned companies include:

- The Company Law of the PRC (1993), as amended in 2005;
- Wholly Foreign-Owned Enterprise Law (1986), as amended in 2000; and
- Wholly Foreign-Owned Enterprise Law Implementing Rules (1990), as amended in 2001.

Under these regulations, wholly foreign-owned companies in the PRC may pay dividends only out of their accumulated profits as determined in accordance with PRC accounting standards. In addition, a wholly foreign-owned company is required to set aside at least 10% of its after-tax profit based on PRC accounting standards each year to its reserve fund until the accumulated amount of such fund reaches 50% of its registered capital. At the discretion of a wholly foreign-owned company, it may allocate a portion of its after-tax profits, based on PRC accounting standards, to its staff welfare and bonus fund. The reserve fund and staff welfare and bonus fund are not distributable as cash dividends. Under the relevant PRC law, no net assets other than the accumulated after-tax profits can be distributed as dividends.

### ***Regulations on Trademarks, Tiger Media and iScreen logos registration***

The PRC Trademark Law (amended in 2013) and the PRC Trademark Implementing Regulations provide the basic legal framework for the regulation of trademarks in China, and the SAIC is responsible for the registration and administration of trademarks throughout the country. The PRC has adopted a "first-to-file" principle with respect to trademarks.

Under PRC Trademark Law of China, the required process for successful registration of a trademark consists of the following steps:

- (1) The Company would determine whether there is an identical or similar trademark in the advertisement industry in the Chinese trademark data system.

- (2) The Company would submit the trademark application documents to the Chinese trademark authority. Foreign enterprise should entrust a lawful trademark agency to apply for a trademark registration.
- (3) If the trademark application documents are accepted, the Chinese trademark authority would issue a notice on pre-approval of the trademark and would make a public announcement of the pre-approval of the trademark.
- (4) Although anyone can make an objection within three months after public announcement of the trademark pre-approval, if no objection has been initiated by the expiration of that three month period, the Chinese trademark authority will issue a trademark certificate to the applicant and will make a public announcement of the trademark certificate.

We are in the process of registering and currently await approvals of the trademarks of “Tiger Media” and “iScreen” logos in PRC.

### ***SAFE Regulations on Offshore Investment by PRC Residents and Employee Stock Options***

On October 21, 2005, the SAFE issued a regulation entitled “Circular on several issues concerning foreign exchange regulation of corporate finance and roundtrip investments by PRC residents through special purpose companies incorporated overseas,” or Circular No. 75, which became effective as of November 1, 2005.

According to Circular No. 75:

- prior to establishing or assuming control of an offshore company for the purpose of financing that offshore company with assets or equity interests in an onshore enterprise in the PRC, each PRC resident, whether a natural or legal person, must complete the overseas investment foreign exchange registration procedures with the relevant local SAFE branch;
- an amendment to the registration with the local SAFE branch is required to be filed by any PRC resident that directly or indirectly holds interests in that offshore company upon either (1) the injection of equity interests or assets of an onshore enterprise to the offshore company, or (2) the completion of any overseas fund raising by such offshore company; and
- an amendment to the registration with the local SAFE branch is also required to be filed by such PRC resident when there is any material change involving a change in the capital of the offshore company, such as (1) an increase or decrease in its capital, (2) a transfer or swap of shares, (3) a merger or division, (4) a long term equity or debt investment, or (5) the creation of any security interests over the relevant assets located in China.

Moreover, Circular No. 75 applies retroactively. As a result, PRC residents who have established or acquired control of offshore companies that have made onshore investments in the PRC before issuance of Circular No. 75 are required to complete the relevant overseas investment foreign exchange registration procedures by March 31, 2006. Failure to comply with the foreign exchange registration procedures may result in restrictions being imposed on the foreign exchange activities of the relevant onshore company, including the payment of dividends and other distributions to its offshore parent or affiliate and the capital inflow from the offshore entity, and may also subject relevant PRC residents and onshore company to penalties under PRC foreign exchange administration regulations.

On February 15, 2012, SAFE promulgated the Notice regarding Foreign Exchange Administration for Domestic Individuals Participating in Employee Stock Option Plan of Overseas-Listed Companies, or Stock Option Notice. Under the Stock Option Notice, the domestic individuals as defined under the Foreign Exchange Administration Regulations who are granted stock options or other incentive alternatives by an overseas publicly listed company are required, through a PRC agent or PRC subsidiary of such overseas publicly listed company, to register with SAFE and complete certain other procedures.

Our PRC citizen employees who may be granted stock options, restricted share awards of the Company, or PRC optionees, will be subject to the Stock Option Notice. If we or our PRC optionees fail to comply with the Individual Foreign Exchange Rule and the Stock Option Notice, we and/or our PRC optionees may be subject to fines and other legal sanctions and we may be prevented from granting additional options or other awards of the Company to our PRC employees.

In addition, the General Administration of Taxation has issued certain circulars concerning employee stock options. Pursuant to these circulars, our employees working in China who exercise stock options will be subject to PRC individual income tax. Our PRC subsidiaries have obligations to file documents related to employee stock options with relevant tax authorities and withhold individual income taxes of those employees who exercise their stock options. If our employees fail to pay and we fail to withhold their income taxes, we may face sanctions imposed by tax authorities or any other PRC government authorities.

### ***Regulation on Overseas Listing***

In August 2006, six PRC regulatory agencies promulgated the Rules on Acquisition of Domestic Enterprises by Foreign Investors, or the M&A Rules, regulating the mergers and acquisitions of domestic enterprises by foreign investors. The M&A Rules became effective in September 2006, and was amended on June 22, 2009, and the rules, among other things, purport to require that an offshore special purpose vehicle, or SPV, formed for listing purposes and controlled directly or indirectly by PRC companies or individuals shall obtain the approval of the CSRC prior to the listing and trading of such SPV’s securities on an overseas stock exchange, especially in the event that the SPV acquires shares of or equity interests in the PRC companies in exchange for the shares of offshore companies. On September 21, 2006, the CSRC issued a clarification that sets forth the criteria and process for obtaining any required approval from the CSRC.

There is still uncertainty as to how the new regulations will be interpreted or implemented or whether prior approval from CSRC is required under the new regulations for the listing and trading of our shares on NYSE MKT. The regulation also establishes more complex procedures for acquisitions conducted by foreign investors that could make it more difficult for Tiger Media to grow through acquisitions.

### ***Regulations on Taxation***

On March 16, 2007, the National People’s Congress, the PRC legislature, passed the new *Enterprise Income Tax Law*, or the new EIT Law which became effective on January 1, 2008. On December 6, 2007, the State Council approved and promulgated the *Implementation Rules of PRC Enterprise Income Tax Law*, which took effect simultaneously with the new EIT Law.

The new EIT Law applies a uniform 25% Enterprise Income Tax rate to both foreign-invested enterprises and domestic enterprises. Furthermore, dividends out of earnings paid by a foreign-invested enterprise to a non-resident shareholder are subject to a withholding tax of 10%, which may be reduced under any applicable bi-lateral tax treaty between the PRC and the jurisdiction where the non-resident shareholder resides. Under the new EIT Law and Implementation Rules, an enterprise registered under the laws of a jurisdiction outside the PRC may be deemed a PRC tax resident if its place of effective management is in the PRC, and an enterprise’s place of effective management may be deemed to be in the PRC if the PRC is the location of its “de facto management bodies”, which are defined as the bodies that have substantial and overall management and control over such aspects as the operations, personnel, accounting, and properties

of the enterprise. See “Risk Factors — Risk Related to Doing Business in the People’s Republic of China — If we were deemed a “resident enterprise” by PRC tax authorities, we could be subject to tax on our global income and our non-PRC shareholders could be subject to certain PRC taxes.”

Pursuant to the *Arrangement between Mainland of the PRC and the Hong Kong Special Administrative Region for the Avoidance of Double Taxation and Prevention of Fiscal Evasion with respect to Taxes on Income* signed on August 21, 2006, a company incorporated in Hong Kong will be subject to withholding income tax at a rate of 5% on dividends it receives from its PRC subsidiaries if it is deemed the beneficial owner by PRC tax authorities and holds a 25% or more equity interest in that particular PRC subsidiary at the time of the distribution, or at a rate of 10% if it holds less than a 25% equity interest in that subsidiary or is not the beneficial owner of the income.

Pursuant to the *PRC Individual Income Tax Law*, or the Individual Income Tax Law, adopted on December 29, 2007 and amended on June 30, 2011, individuals who are domiciled in the PRC or who are not domiciled but have resided in the PRC for at least one year are required to pay Individual Income Taxes in accordance with the Individual Income Tax Law on income derived from sources in and outside the PRC. For those individuals who are neither domiciled in nor residents of the PRC, or who are not domiciled and reside for less than one year in the PRC, are required to pay Individual Income Taxes in accordance with this law on income derived from sources within the PRC.

### **C. Organizational Structure**

Before December 23, 2011, most of our advertising business in China was provided through SearchMedia International and its subsidiaries, with a portion of our operations provided through our contractual arrangements with our consolidated PRC variable interest entities, namely, Jingli Shanghai, and its subsidiaries. On December 23, 2011, we terminated the VIE structure, and on December 31, 2012, we disposed of SearchMedia International and its subsidiaries. We have established new subsidiaries to perform our new iScreen Outdoor LCD and billboards businesses.

#### ***VIEs arrangements (Terminated as of December 23, 2011)***

PRC regulations currently prohibit or restrict foreign ownership of media and advertising business with the exception that foreign entities that directly invest in the advertising industry in China are required to have at least three years of direct operations in the advertising industry outside of China pursuant to the Administrative Regulations on Foreign-invested Advertising Enterprises (2004, as amended in 2008). As a Cayman Islands corporation, the Company is deemed a foreign legal person under PRC laws. Prior to the incorporation of Ad-Icon Shanghai, a WOFE permitted to operate advertising businesses in China, and to comply with PRC laws and regulations, the Company conducted substantially all of its operations through its VIE. The VIE was wholly owned by certain ex-employees of the Company (“nominee shareholders”).

Effective December 23, 2011, the VIE, Jingli Shanghai, and its subsidiaries including Jincheng, Xinshichuang, Haiya, Shengshitongda, Changsha Jingli and Wenzhou Rigao have all ceased their respective advertisement business so that the VIE structure is no longer required or in place. The Company terminated the VIE’s arrangements and ceased to consolidate the financial results of the VIE and its subsidiaries effective December 23, 2011.

#### ***Divestiture of SearchMedia International and its subsidiaries***

In order to expand shareholder value in the longer term and allow us to focus on and pursue additional accretive concessions, we disposed of SearchMedia International and its subsidiaries as follows:

- 1) On May 2, 2012, SMHL signed a Termination Agreement with the ex-shareholders of Zhejiang Continental, under which 100% equity of Zhejiang Continental was transferred from Ad-Icon Shanghai to ex-shareholders of Zhejiang Continental.
- 2) On May 14, 2012, Ad-Icon Shanghai signed a Supplementary Agreement with the ex-shareholders of Shenyang Jingli, under which 100% equity of Shenyang Jingli was transferred from Ad-Icon Shanghai to ex-shareholders of Shenyang Jingli.
- 3) On August 31, 2012, Ad-Icon Shanghai signed a Termination Agreement with the ex-shareholders of Qingdao Kaixiang, under which 100% equity of Qingdao Kaixiang was transferred from Ad-Icon Shanghai to ex-shareholders of Qingdao Kaixiang.
- 4) In November 2012, Ad-Icon Shanghai signed an agreement with the ex-shareholders of Wuxi Ruizhong, under which 100% equity of Wuxi Ruizhong was transferred from Ad-Icon Shanghai to ex-shareholders of Wuxi Ruizhong.
- 5) On December 31, 2012, Tiger Media, Inc. signed a Share Purchase Agreement with Partner Venture Holdings Limited, under which 100% equity of SearchMedia International Limited was transferred from Tiger Media, Inc. to Partner Venture Holdings Limited by granting an option to acquire 650,000 shares of Tiger Media, Inc. at \$1.25 per share to eliminate the remaining earn-out obligations and potential tax liabilities pursuant to the acquisition agreements with the subsidiaries of SearchMedia International. Pursuant to this Share Purchase Agreement, SearchMedia International Limited and all its subsidiaries including Jieli Consulting, Jieli Network, Shanghai Botang, Wanshuizhuyuan, HK Ad-Icon, Ad-Icon Shanghai and Quanwei were deposed of. As part of the transaction, Partner Venture Holdings Limited will pursue the collection of all receivables and all claims for SearchMedia International, for the benefit of Tiger Media and share 50% of any receivables, net proceeds, awards or judgments from any claims or lawsuits brought about by SearchMedia International entities; provided, however, 100% of any sale proceeds from the sale or transfer of any of the SearchMedia International subsidiaries will accrue to Tiger Media.

The following diagrams illustrate our corporate structure and the place of formation and affiliation of each of our subsidiaries after the termination of the VIEs on December 23, 2011, and after our divestiture of SearchMedia International on December 31, 2012.

#### **SMHL Organization Chart after December 23, 2011 and Prior to SearchMedia International Divestiture on December 31, 2012**

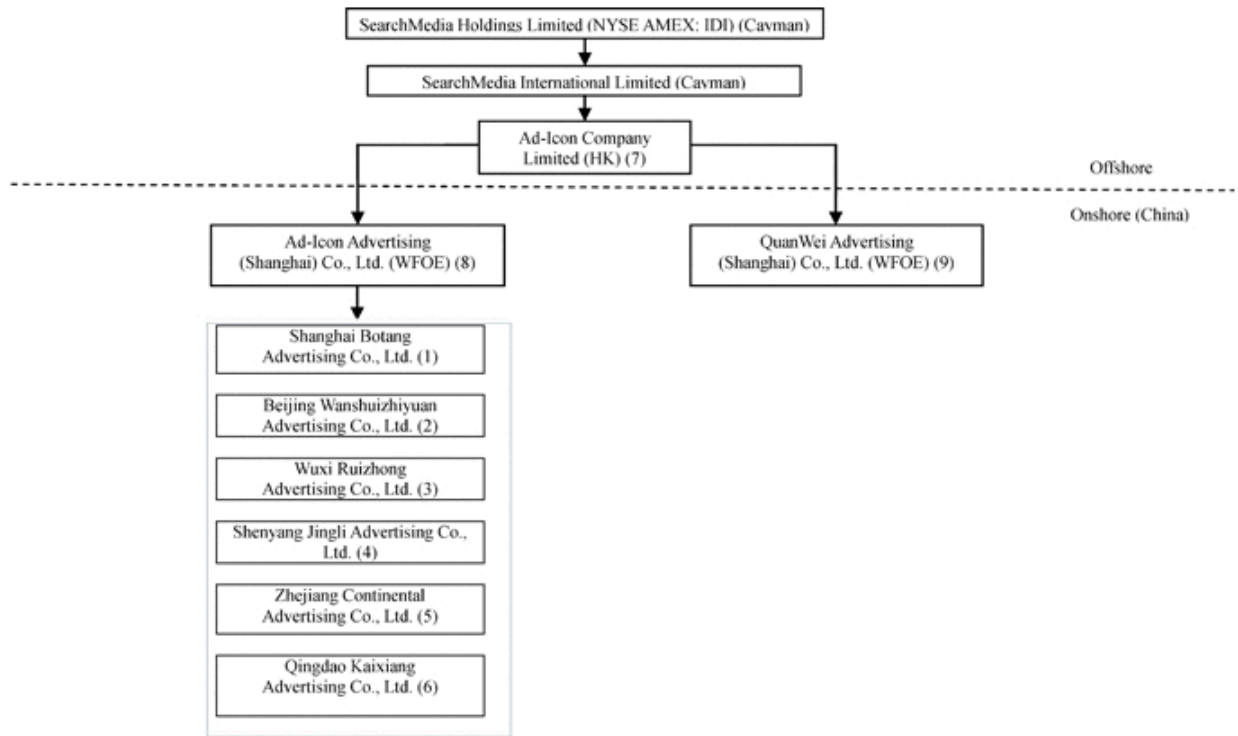



**Tiger Media Organization Chart as of March 24, 2014**

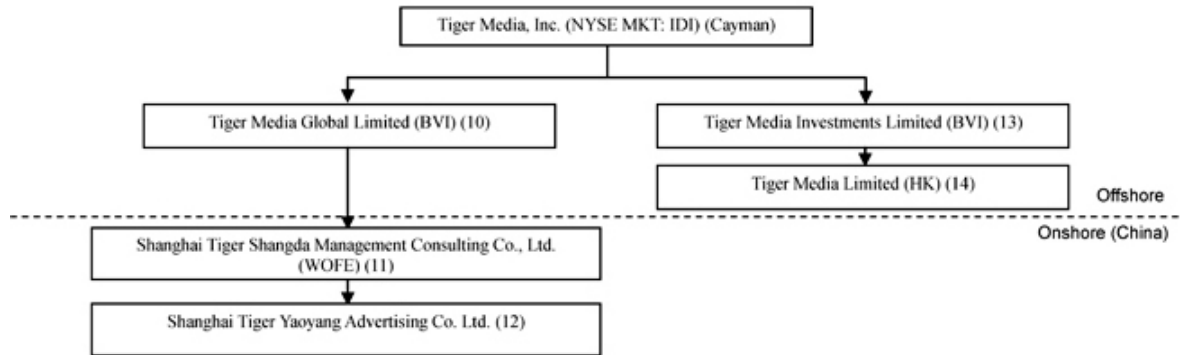

- (1) Shanghai Botang Advertising Co., Ltd, or Shanghai Botang, a Chinese limited liability company, 100% owned by Ad-Icon Shanghai.
- (2) Beijing Wanshuizhiyuan Advertising Co., Ltd, or Beijing Wanshuizhiyuan, a Chinese limited liability company, 100% owned by Ad-Icon Shanghai.
- (3) Wuxi Ruizhong Advertising Co., Ltd., or Wuxi Ruizhong, a Chinese limited liability company, 100% owned by Ad-Icon Shanghai.
- (4) Shenyang Jingli Advertising Co., Ltd., or Shenyang Jingli, a Chinese limited liability company, 100% owned by Ad-Icon Shanghai.
- (5) Zhejiang Continental Advertising Co, Ltd., or Zhejiang Continental, a Chinese limited liability company, 100% owned by Ad-Icon Shanghai. Zhejiang Continental was disposed on May 2, 2012.
- (6) Qingdao Kaixiang Advertising Co., Ltd., or Qingdao Kaixiang, a Chinese limited liability company, 100% owned by Jingli Shanghai.
- (7) Ad-Icon Company Limited, or HK Ad-Icon, a company incorporated under the laws of Hong Kong, 100% owned by SearchMedia International.
- (8) Ad-Icon Advertising (Shanghai) Co., Ltd., or Ad-Icon Shanghai, a Chinese limited liability company, 100% owned by HK Ad-Icon.
- (9) Quanwei Advertising (Shanghai) Co. Ltd., or Quanwei, a Chinese limited liability company, 100% owned by HK Ad-Icon.
- (10) Tiger Media Global Limited, or Tiger Media Global, a British Virgin Islands company incorporated on August 15, 2012, 100% owned by Tiger Media, Inc.
- (11) Shanghai Tiger Shangda Management Consulting Co. Ltd., or Shanghai Tiger Shangda, a Chinese limited liability company incorporated on November 28, 2012, 100% owned by Tiger Media Global.
- (12) Shanghai Tiger Yaoyang Advertising Co. Ltd., or Shanghai Tiger Yaoyang, a Chinese limited liability company incorporated on September 18, 2012, 100% owned by Shanghai Tiger Shangda.
- (13) Tiger Media Investments Limited, or Tiger Media Investments, a British Virgin Islands company incorporated on October 15, 2012, 100% owned by Tiger Media, Inc.
- (14) Tiger Media Limited, or Tiger Media HK, a company incorporated under the laws of Hong Kong on April 11, 2013, 100% owned by Tiger Media Investments.

**D. Property, Plant and Equipment**

Our headquarters are located at Room 450, Shanghai Centre, East Office Tower, 1376 Nanjing Road West, Shanghai, China, 200040, where we lease approximately 200 square meters of office space.

The primary hardware required for the operation of our business consists of advertising display equipment and other related equipment that we use in our iScreen Outdoor LCD screens network and outdoor billboard platform. We purchase our advertising display equipment from third party manufacturers who build these components according to our specifications. As there are several other qualified alternative suppliers for our equipment, our obligation to our current suppliers is not exclusive. We have never experienced any material delay or interruption in the supply of our advertising display equipment.

**Item 4A Unresolved Staff Comments**

Not applicable.

**Item 5 Operating and Financial Review and Prospects**

*You should read the following discussion in conjunction with our consolidated financial statements and related notes included in this Annual Report on Form 20-F. This Annual Report on Form 20-F contains certain forward-looking statements within the meaning of the Private Securities Litigation Reform Act of 1995 (“PSLRA”), Section 27A of the Securities Act of 1933, as amended (the “Securities Act”), and Section 21E of the Securities Exchange Act of 1934, as amended, (the “Exchange Act”), about our expectations, beliefs, or intentions regarding our business, financial condition, results of operations, strategies, or prospects. You can identify forward-looking statements by the fact that these statements do not relate strictly to historical or current matters. Rather, forward-looking statements relate to anticipated or expected events, activities, trends, or results as of the date they are made. Because forward-looking statements relate to matters that have not yet occurred, these statements are inherently subject to risks and uncertainties that could cause our actual results to differ materially from any future results expressed or implied by the forward-looking statements. Many factors could cause our actual activities or results to differ materially from the activities and results anticipated in*

---

## [Table of Contents](#)

forward-looking statements. These factors include those contained in Part I, “Item 3.D Key Information — Risk Factors” of this Annual Report on Form 20-F. We do not undertake any obligation to update forward-looking statements, except as required by law. We intend that all forward-looking statements be subject to the safe harbor provisions of PSLRA. These forward-looking statements are only predictions and reflect our views as of the date they are made with respect to future events and financial performance.

### Overview

We are a multi-platform media company operating primarily in the out-of-home advertising industry. Out-of-home advertising typically refers to advertising media in public places, such as billboards, screen displays and street furniture. Our core street-level iScreen Outdoor LCD screens network which is built on street level that captivates eye-level awareness, is complemented by outdoor billboards which are mostly built on rooftops with good visibility from long distances. We are also developing an integrated marketing platform to deliver O to O solutions in addition to traditional media agency services, utilizing our furniture displays at designated consumer direct-reach locations. We believe we are able to provide multi-platform, “one-stop shop” services for our local, national and international clients.

Targeting the rapidly growing number of urban and increasingly affluent consumers in China, we deploy our advertising network across the following select media platforms:

- *iScreen Outdoor LCD screens.* We are building a first-ever, uniquely new network of over 100 large format street level LCD screens, which we have named as iScreen, at prominent entry points of over 20 high end shopping malls and commercial centers located at major central business district locations in Shanghai. Many of the iScreens are located adjacent to subway stations and busy intersections that have prominent street level views and wide consumer reach.
- *Outdoor billboard platform.* Through the contractual arrangement reached with Home Inns in July 2012, we are able to develop large format billboards, usually on roof-tops, at certain existing Home Inns locations and future new hotels in Beijing, Shanghai and Guangzhou initially and expect to roll out to lower tier cities in the coming years. Home Inns is a leading economy hotel chain with a network of more than 1,400 hotels in more than 200 different cities in China.
- *Furniture displays.* Our contractual arrangement reached with Home Inns in July 2012 also allow us to develop a variety of advertising formats including in-elevator and lobby advertising, product and furniture displays at certain existing Home Inns locations and future new hotels in China. Currently, we are still in the development stage for this concession and have not yet derived any revenue from this contractual arrangement. This project is still under development.

Our multi-platform media offerings that deliver far-near visibility attract advertising clients from industries ranging from telecommunications, insurance and banking, to automobile, real estate, electronics, fast moving consumer goods, entertainment and luxury goods.

During December 2011 and the year ended December 31, 2012, the Company streamlined the business by eliminating unprofitable or under-performing operations such as Shanghai, Beijing, Guangzhou, and Shenzhen in-elevator businesses, removed other subsidiaries that were eliminated as a result of the VIE structure termination, divested Zhejiang Continental, Shenyang Jingli, Qingdao Kaixiang and Wuxi Ruizhong back to its previous owners, eliminated the related earn-out liability, and divested SearchMedia International with its subsidiaries (please refer to liquidity and capital resources section for more details). The Company believes that the cost savings from eliminating the remaining earn-out obligations pursuant to these disposal and divestment actions frees up the Company’s resources for use in other more promising opportunities.

As a result of the aforementioned business streamlining, sales and marketing team and headquarter headcount had been rationalized to reduce overhead costs and improve cash flow. We are now recruiting additional employees to develop our new iScreen LCD, outdoor billboards and other operations. Furthermore, our business strategy to pursue organic growth and the viability of new concessions and other projects is dependent upon our ability to raise new funding.

We expect to continue expanding our own concessions through acquisitions and organic expansion and capitalize on the growth opportunities in China’s out-of-home advertising and other emerging media markets.

### Industry Trends and Uncertainties

Operating results are affected by the following factors that impact the out-of-home advertising industry in China:

- *Growth of the PRC economy and the advertising industry.* The growth of the PRC economy affects the size and growth rate of the advertising industry in China. As the advertising industry is typically sensitive to general economic conditions, any slowdown in the economy, such as the worldwide economic downturn in 2008, could directly and adversely affect the overall advertising spending in China by multinational and domestic advertisers. The amount and timing of collection of advertising fees from advertisers may also be negatively impacted as a result, which could in turn affect our liquidity and results of operations.
- *Advertising spending and budget cycle of advertisers.* Advertising spending and budget cycle of advertisers will affect the amount and timing of demand for our service offerings. In a contracted economy, the budget size for advertising may be reduced. Advertisers may have shorter budget cycles, may contract for shorter-term advertising promotions and may seek a media platform with higher average returns on their advertising spending.
- *Advertisers’ marketing strategy and budget.* Our revenues depend on advertising spending budgeted by our clients for out-of-home advertising, including offerings through our LCD screens, outdoor billboard and furniture display advertising platforms. The level of acceptance of our platforms by advertisers and the value of its advertising network relative to its low cost, as perceived by our advertisers, affect our business growth.
- *Competition and pricing pressure.* The level of competition in the out-of-home advertising market from existing operators and new market entrants for

clients and for media assets could affect opportunities for growth, influence prices that we could charge for our advertising services, and affect the leasing cost of advertising space. We compete for advertising clients generally on the basis of network coverage, service quality, technology, media offerings, services and brand name.

- *Seasonality and One-Time Events.* Although we do not experience significant seasonality in our business, advertising spending is affected by holidays and one-time events. Advertising spending for outdoor media typically decreases during the Chinese New Year, which occurs in the first calendar quarter of each year, and increases in the last calendar quarter.
- *Laws regulating advertising in the PRC.* A change in PRC law or government practice regulating the advertising industry in general and our service platforms in particular could affect our results of operations, in terms of compliance costs and scope of advertising services offered to clients.

---

## [Table of Contents](#)

### *Company Specific Trends and Uncertainties*

Our operating results are also directly affected by company-specific factors, including the following:

- *Ability to maintain market position*. The market for out-of-home advertising services continues to evolve rapidly, and as a multi-platform media company in China, we compete with different companies across our platforms and cities of operation. Our iScreen Outdoor LCD screen network is a uniquely new and effective medium which may attract other operators to compete for our concessions, locally or regionally into other cities in China. For our billboard advertising platform, we compete against mostly local or regional outdoor billboard owners and operators, as the outdoor billboard market in China is largely fragmented. We also compete for the advertising budget of advertisers with other operators of out-of-home advertising and operators of other advertising media including television, radio, newspapers, magazines and the Internet. Our continued ability to maintain our market position is central to our ability to attract new clients, expand relationships with site owners and managers and increase our revenues.
- *Expansion into new cities*. The iScreen Outdoor LCD screen network is established initially in Shanghai. Expansion into other major cities in China will require the setting up of new offices and manpower, engaging new local partners, obtaining new government support or approvals, and other supporting facilities that will increase the operating costs of the business.
- *Ability to expand client base and increase the number of advertising contracts and average revenues per contract*. Our ability to expand our client base and increase the number of advertising contracts and average revenues per contract is a key driver of our revenue growth. We believe our extensive advertising network across multiple media platforms allows us to act as a “one-stop shop” for advertising clients that seek nationwide distribution of advertising content across multiple advertising channels, including LCD screens, outdoor billboards and furniture displays.
- *Ability to sign and extend site leases for lower rentals*. Our ability to generate revenues and increase profitability from advertising sales depends largely on our ability to provide a large network of our media products across media platforms at desirable locations on commercially advantageous terms. The effectiveness of our network also depends on the cooperation of site owners and managers to allow us to install the desired types of LCD screens and billboards at the desired spots on their properties.
- *Ability to cross-sell*. Our ability to increase revenues by effectively leveraging our multi-platform advertising network will be determined by our ability to integrate our sales efforts and successfully implementing cross-selling sales initiatives. To further implement cross-selling initiatives, we plan to employ an integrated sales approach under which we will coordinate the sales and maintenance teams across platforms and geographic regions and provide them with the proper incentive structure to encourage more cohesive and consistent services to our clients and a heightened awareness of opportunities to cross-sell our media offerings while optimizing advertising solutions for our clients
- *Ability to retain key employees and sales people*. Recruiting and retaining a team of senior executives, key employees and sales team with industry knowledge and experience is essential to our continued success.

### **Critical Accounting Policies and Estimates**

The preparation of consolidated financial statements in conformity with GAAP requires us to make estimates and assumptions that affect the reported amounts of assets, liabilities, revenues and expenses. On an ongoing basis, we evaluate our estimates, including those related to allowance for doubtful accounts, estimate of useful lives of intangible assets, impairment of goodwill and other intangibles, cash flow forecasts, share-based compensation expense, and contingencies and litigation liabilities. We base our estimates on historical experience, known or expected trends, independent valuations and various other assumptions that are believed to be reasonable under the circumstances based on information available as of the date of the issuance of these financial statements. The results of such assumptions form the basis for making estimates about the carrying amounts of assets and liabilities that are not readily apparent from other sources. The current economic environment and its potential effect on us and our clients have combined to increase the uncertainty inherent in such estimates and assumptions. Future results could be significantly affected if actual results were to be different from these estimates and assumptions.

We believe the following critical accounting policies govern our more significant judgments and estimates used in the preparation of our consolidated financial statements.

#### **Revenue recognition**

We are able to support a large and diverse base of local, national and international advertisers with coverage in a number of cities and a broad range of media offerings. A typical advertising contract specifies the duration, site location, types and number of advertising placements, price and payment terms with our advertising clients. The contract terms of our advertising period generally range from three days to 12 months for iScreen Outdoor LCD screen advertisements and six months to 24 months for billboards. In general, we base our listed price on a number of factors, including locations, quantity of displays, scale, types of audience, nature of communities and duration of clients' advertising campaigns.

We recognize advertising service revenue on a straight-line basis over the period in which the customer advertisement is to be displayed, which typically ranges from two weeks to one year, starting from the date we first display the advertisement. Written contracts are entered into between us and our customers to specify the price, the period and the location at which the advertisement is to be displayed. Revenue is only recognized if the collectability of the advertising service fee is probable.

We generate advertising service revenues from the sales of advertising time slots on traditional billboard networks and the sale of the timing slots of the iScreen Outdoor LCD network within shopping malls. In the advertising arrangements, we act as a principal in the transaction and record advertising revenues on a gross basis. The associated expenses are recorded as cost of revenues.

Customer payments received in excess of the amount of revenue recognized are recorded as deferred revenue in the consolidated balance sheet, and are

recognized as revenue when the advertising services are rendered.

**Nonmonetary transactions**

In general, the accounting for nonmonetary transactions should be based on the fair values of the assets (or services) involved, which is the same basis as that used in monetary transactions. Thus, the cost of a nonmonetary asset acquired in exchange for another nonmonetary asset is the fair value of the asset surrendered to obtain it, and a gain or loss shall be recognized on the exchange. The fair value of the asset received shall be used to measure the cost if it is more clearly evident than the fair value of the asset surrendered. Similarly, a nonmonetary asset received in a nonreciprocal transfer shall be recorded at the fair value of the asset received. A transfer of a nonmonetary asset to a stockholder or to another entity in a nonreciprocal transfer will be recorded at the fair value of the asset transferred and a gain or loss shall be recognized on the disposition of the asset.

---

[Table of Contents](#)

### **Accounts receivable and allowance for doubtful accounts**

Accounts receivable consist of amounts billed but not yet collected and unbilled receivables. Unbilled receivables relate to revenues earned and recognized, but which have not been billed by us in accordance with the terms of the advertising service contract. The payment terms of our service contracts with our customers vary and typically require an initial payment to be billed or paid at the commencement of the service period, progress payments to be billed during the service period, and a final payment to be billed after the completion of the service period. None of our accounts receivable bear interest. The allowance for doubtful accounts is management's best estimate of the amount of probable credit losses in our existing accounts receivable. Management determines the allowance based on historical write-off experience and reviews of customer-specific facts and economic conditions. Account balances are charged off against the allowance after all means of collection have been exhausted and the potential for recovery is considered remote. We do not have any off-balance-sheet credit exposure related to our customers.

As of December 31, 2011, we provided a \$4.5 million reserve against accounts receivable. Management's estimate of the appropriate reserve on accounts receivable at December 31, 2011 was based on the aged nature of these accounts receivable. In making its judgment, management assessed its customers' ability to continue to pay their outstanding invoices on a timely basis, and whether their financial position might deteriorate significantly in the future, which would result in their inability to pay their debts to us.

Upon the disposal of Zhejiang Continental, Shenyang Jingli, Qingdao Kaixiang, Wuxi Ruizhong and divestment of SearchMedia International and its subsidiaries in 2012, all accounts receivable and reserves were extinguished. As of December 31, 2012 and 2013, we have accounts receivable of \$0 and \$1,563, respectively.

### **Goodwill and Intangible Assets**

Goodwill and other intangible assets are accounted for in accordance with the provisions of FASB ASC 350 "Intangibles — Goodwill and Other". We account for business acquisitions using the acquisition method of accounting. Before 2009, goodwill consists of the cost of acquired businesses in excess of the fair value of the net assets acquired. Other intangible assets are separately recognized if the benefit of the intangible asset is obtained through contractual or other legal rights, or if the intangible asset can be sold, transferred, licensed, rented, or exchanged, regardless of an intent to do so.

Beginning January 1, 2009, goodwill is measured as the excess of a over b below:

- a. The aggregate of the following:
  1. The consideration transferred measured in accordance ASC 805, which generally requires acquisition-date fair value.
  2. The fair value of any non-controlling interest in the acquiree.
  3. In a business combination achieved in stages, the acquisition-date fair value of the acquirer's previously held equity interest in the acquiree.
- b. The net of the acquisition-date amounts of the identifiable assets acquired and the liabilities assumed measured in accordance with ASC 805.

Under FASB ASC 350, goodwill, including any goodwill included in the carrying value of investments accounted for using the equity method of accounting, and certain other intangible assets deemed to have indefinite useful lives, are not amortized.

We also estimate fair value of intangible assets including supplier relationship and network purchased with the consideration of issuance of the Company's ordinary shares, which is amortized on a straight line basis over the estimated useful life of 6 years.

### **Impairment of long-lived assets**

#### *a) Impairment of goodwill*

We test goodwill for possible impairment in the fourth quarter of each fiscal year or when circumstances change that would more likely than not reduce the fair value of a reporting unit below its carrying amount. Circumstances that could trigger an impairment test between annual tests include, but are not limited to:

- a significant adverse change in the business climate or legal factors;
- an adverse action or assessment by a regulator;
- unanticipated competition;
- loss of key personnel;
- the likelihood that a reporting unit or a significant portion of a reporting unit will be sold or disposed of; and
- a change in reportable segments; and/or results of testing for recoverability of a significant asset group within a reporting unit.

We utilize a two-step method to perform a goodwill impairment review. In the first step, we determine the fair value of the reporting unit using expected future discounted cash flows and estimated terminal values. If the net book value of the reporting unit exceeds the fair value, we would then perform the second step of the impairment test which requires allocation of the reporting unit's fair value of all of its assets and liabilities in a manner similar to a purchase price allocation, with any residual fair value being allocated to goodwill. The implied fair value of the goodwill is then compared to the carrying value to determine impairment, if any.

For the methodology for the fair value used to determine the goodwill impairment, we applied the income approach where the discounted cash flow analysis has been performed to estimate the total enterprise value. Under this approach, the free cash flow to the Company was first estimated and then the after tax weighted average cost of capital was used to discount the cash flow to calculate the estimated value.

Application of goodwill impairment test requires judgment, including the identification of reporting units, assigning assets and liabilities to the reporting units, assigning goodwill to reporting units and estimating the fair value of each reporting unit. Changes in these estimates and assumptions could materially affect the determination of fair value of each reporting unit which could trigger impairment.

In calculating the future cash flows, certain assumptions are required to be made in respect of highly uncertain matters such as revenue growth rates, gross margin percentages and terminal growth rates.

---

## [Table of Contents](#)

As at the year ended December 31, 2011, we performed the goodwill impairment test based on the actual net profit in 2011 which is significantly lower than the 2008 and 2009 net profit. This indicated that the historical operating results will not be indicative of future operating results. The primary drivers in our assumptions that resulted in the goodwill impairment charges include:

- the decline in business performance;
- significantly reduced projected future cash flow based on actual financial results;
- an increase in the discount rate to discount our future cashflow;
- the acquisition took place before the financial crisis in 2008. The overall business dropped significantly due to the subsequent economic downturn. We do not expect a recovery of the economy in our cash flow projections;
- the ex-owners had less incentive to expand the business after the earn-out period; and
- the synergy of consolidating and integrating multiple acquired businesses is lower than what we expected.

As of December 31, 2011, we had a goodwill balance of \$16.9 million, which is not deductible for tax purposes. The results of our annual impairment test resulted in a goodwill impairment loss of \$27.9 million for our billboard and agency service business in 2011, as the valuations indicated that the fair value of the businesses were less than the carrying value.

During 2012, the Company further streamlined the business by eliminating unprofitable or under-performing operations, divested Zhejiang Continental, Shenyang Jingli, Qingdao Kaixiang and Wuxi Ruizhong back to its previous owners, eliminated the related earn-out liability, and sold SearchMedia International Limited with its subsidiaries (please refer to liquidity and capital resources section for more details). All goodwill has been written off due to the elimination of operations performed by the related subsidiaries acquired in 2008 and 2010. There is zero goodwill at December 31, 2012 and 2013.

### *b) Impairment of long-lived assets other than goodwill*

Indefinite-lived intangible assets are assessed for impairment at least annually based on comparisons of their respective fair values to their carrying values. Finite-lived intangible assets are amortized over their respective useful lives and, along with other long-lived assets, are evaluated for impairment periodically whenever events or changes in circumstances indicate that their related carrying amounts may not be recoverable in accordance with FASB ASC 360-10-15, "Impairment or Disposal of Long-Lived Assets."

In evaluating long-lived assets for recoverability, including finite-lived intangibles and property and equipment, we use our best estimate of future cash flows expected to result from the use of the asset and eventual disposition in accordance with FASB ASC 360-10-15. To the extent that estimated future, undiscounted cash inflows attributable to the asset, less estimated future, undiscounted cash outflows, are less than the carrying amount, an impairment loss is recognized in an amount equal to the difference between the carrying value of such asset and its fair value. Assets to be disposed of and for which there is a committed plan of disposal, whether through sale or abandonment, are reported at the lower of carrying value or fair value less costs to sell.

Asset recoverability is an area involving management judgment, requiring assessment as to whether the carrying value of assets can be supported by the undiscounted future cash flows. In calculating the future cash flows, certain assumptions are required to be made in respect of highly uncertain matters such as revenue growth rates, gross margin percentages and terminal growth rates.

### **Fair Value of Financial Instruments**

FASB ASC 820 "Fair Value Measurements and Disclosures" establishes a three-tier fair value hierarchy, which prioritizes the inputs used in measuring fair value. The hierarchy prioritizes the inputs into three levels based on the extent to which inputs used in measuring fair value are observable in the market.

These tiers include:

- Level 1 – defined as observable inputs such as quoted prices in active markets;
- Level 2 – defined as inputs other than quoted prices in active markets that are either directly or indirectly observable; and
- Level 3 – defined as unobservable inputs in which little or no market data exists, therefore requiring an entity to develop its own assumptions.

The fair value of the Group's financial assets and liabilities approximate their carrying amount because of short-term maturity of these instruments. The Group's option and acquisition consideration payable fall into Level 3 and there were no transfers in or out of Level 3 during the years presented.

### **Share-based payments**

Our accounts for share-based payments to employees are in accordance with ASC Topic 718, "Compensation—Stock Compensation". Under ASC 718, we measure the cost of employee services received in exchange for an award of equity instruments based on the grant-date fair value of the award and recognize the costs over the period the employee is required to provide service in exchange for the award, which generally is the vesting period. For awards with performance conditions, the compensation expense is based on the grant-date fair value of the award, the number of shares ultimately expected to vest and the vesting period.

On December 31, 2012, Tiger Media, Inc. transferred 100% equity of SearchMedia International Limited to a third party by granting an option to acquire



650,000 shares of Tiger Media at \$1.25 per share with the valid term of 5 years, which can be exercised immediately. Our accounts for the share-based payment transactions with nonemployees are at the fair value of the equity instruments issued in accordance with ASC Topic 505, “Equity – Equity-Based Payments to Non-Employees”.

We determined the estimated grant-date fair value of share options based on the Binomial Tree option-pricing model using the following assumptions:

<b>Options granted to employee:</b>	<b>2011</b>	<b>2012</b>	<b>2013</b>
Risk-free rate of return	2.35%	0.70%-2.30%	2.63%
Weighted average expected option life	10 years	5-10 years	10 years
Expected volatility rate	102.20%	96.90%-102.00%	95.26%
Dividend yield	0%	0%	0%

[Table of Contents](#)

The expected volatility in the table above was based on the actual volatility of the Company's ordinary shares.

Because our share options have certain characteristics that are significantly different from traded options, and because changes in the subjective assumptions can materially affect the estimated value, in management's opinion, the existing valuation model may not provide an accurate measure of the fair value of our share options. Although the fair value of share options to employees and nonemployees is determined in accordance with ASC Topic 718, "Compensation—Stock Compensation" and ASC Topic 505, "Equity—Equity-Based Payments to Non-Employees" respectively, using an option-pricing model, that value may not be indicative of the fair value observed in a willing buyer/willing seller market transaction.

**Recently issued accounting standards**

In February 2013, the FASB issued ASU 2013-02, "*Comprehensive Income (Topic 220): Reporting of Amounts Reclassified Out of Accumulated Other Comprehensive Income*." This ASU does not change the current requirements for reporting net income or other comprehensive income in financial statements. However, this guidance requires an entity to provide information about the amounts reclassified out of accumulated other comprehensive income by component. In addition, an entity is required to present, either on the face of the statement where net income is presented or in the notes, significant amounts reclassified out of accumulated other comprehensive income by the respective line items of net income but only if the amount reclassified is required under U.S. GAAP to be reclassified to net income in its entirety in the same reporting period. For other amounts that are not required under U.S. GAAP to be reclassified in their entirety to net income, an entity is required to cross-reference to other disclosures required under U.S. GAAP that provide additional detail about those amounts. For public entities, the guidance is effective prospectively for reporting periods beginning after December 15, 2012. For nonpublic entities, the guidance is effective prospectively for reporting periods beginning after December 15, 2013. Early adoption is permitted. The adoption of this standard is not expected to have a material impact on the Company's consolidated financial position and results of operations.

Except for the ASUs above, in the year ended December 31, 2013, the FASB has issued ASU No. 2013-01 through ASU 2014-05, which is not expected to have a material impact on the consolidated financial statements upon adoption.

**A. Operating Results**

**Results of Operations**

*For the Year ended December 31, 2013 compared to the Years ended December 31, 2012 and December 31, 2011*

The following table sets forth the amounts and the percentage relationship to revenues of certain items in our consolidated statements of operations for the years ended December 31, 2011, 2012 and 2013:

(Amount in thousands)	For the Years Ended December 31,			Increase/ (Decrease)%	Increase/ (Decrease)%
	2011	2012	2013	2012 vs 2011	2013 vs 2012
Revenues	\$ —	\$ —	\$ 2,875		
Cost of revenues	—	—	(1,765)		
<b>Gross profit</b>	<b>—</b>	<b>—</b>	<b>1,110</b>		
Operating expenses					
Gain from extinguishment of acquisition consideration payable	—	3,032	99		(97%)
Sales and marketing expenses	(123)	(123)	(788)	0%	541%
General and administrative expenses	(3,880)	(3,448)	(4,397)	(11%)	28%
Total operating expenses	(4,003)	(539)	(5,086)	(87%)	844%
<b>Loss from operations</b>	<b>(4,003)</b>	<b>(539)</b>	<b>(3,976)</b>	<b>(87%)</b>	<b>638%</b>
Other income/(expense)					
Interest income	—	10	12		20%
Interest expense	—	(149)	—		(100%)
Other income/(expense), net	256	—	(4)	(100%)	
<b>Total other income/(expense)</b>	<b>256</b>	<b>(139)</b>	<b>8</b>	<b>(154%)</b>	<b>(106%)</b>
<b>Loss from continuing operations before income taxes</b>	<b>(3,747)</b>	<b>(678)</b>	<b>(3,968)</b>	<b>(82%)</b>	<b>485%</b>
Income taxes benefit	—	—	33		
<b>Net loss from continuing operations</b>	<b>\$ (3,747)</b>	<b>\$ (678)</b>	<b>\$ (3,935)</b>	<b>(82%)</b>	<b>480%</b>
<b>Discontinued operations</b>					
Loss from operations of discontinued components, net of tax	(9,712)	(6,723)	—	(31%)	
Gain on disposal of subsidiaries, net of tax	—	16,153	—		
<b>Gain/(loss) on discontinued operations</b>	<b>\$ (9,712)</b>	<b>\$ 9,430</b>	<b>\$ —</b>	<b>(197%)</b>	<b>(100%)</b>
<b>Net profit/(loss)</b>	<b>\$ (13,459)</b>	<b>\$ 8,752</b>	<b>\$ (3,935)</b>	<b>(165%)</b>	<b>(145%)</b>

### **Continuing operations**

Our continuing operations consist of our new shopping mall LCDs, media placement and agency, executive and general corporate operations. Our LCD business consists of LCD screens at prominent entry points of high end shopping centers located at major central business district locations in Shanghai. These large digital screens will allow advertisers to promote their brands in high impact locations with prominent street level views. The general corporate and administrative expenses consist principally of salaries and professional fees. The executive and general corporate operations include the services provided and being provided by the Company in connection with the disposal of subsidiaries and new business operations.

### **Revenue. We generate our revenues from providing advertising services over our network which consists primarily of the following platforms:**

- iScreen Outdoor LCD screen. We typically sign advertising contracts with terms ranging from three days to one year. We sell those time slots of LCD screen time slots on a time per network basis with a minimum of 5 seconds. The price may vary depending on the size of network and the prominent location of each LCD screen.
- Outdoor billboard platform. We typically sign advertising contracts with different terms for billboard advertisements. Each contract will typically specify the billboard location, measurement and the price. The contract price varies substantially from contract to contract, based on the location and measurement of the billboard. Deposits or progress payments are typically required at various stages of the contract performance, such as signing of contract, confirmation of content and completion of service period.

We recognize advertising service revenues on a straight-line basis over the period in which the advertisement is required to be displayed, starting from the date we first display the advertisement. We only recognize revenue if the collectability of the service fee is probable. The amount of advertising service revenues recognized is net of value added taxes and surcharges ranging between 9% and 10%.

Our revenue generation is affected by the number of advertising contracts we enter into with clients and the average revenues per contract. The number of our advertising contracts is also driven by client-specific factors such as timing of introduction of new advertising campaigns, seasonality of clients' operations and growth of business sectors in which our clients operate. Depending on client demand, the number of service contracts with our clients varies from period to period. The loss of, or significant reduction in, business from any major client without replacement clients could adversely impact our operating results. Conversely, the addition of a major advertising service contracts may significantly increase our revenues.

Our revenues per contract are affected by factors affecting out-of-home advertising service providers. As we typically negotiate for the overall contract amount before providing an advertising plan with specific display locations, average revenues per contract are particularly affected by the acceptance of our platforms as part of the marketing strategies and budgets of our clients.

As a result of disposal and divestiture of our subsidiaries in 2012, all our historical operations have been disposed of. The revenues of \$2.9 million, zero and zero were recognized for our new businesses in the years ended December 31, 2013, 2012 and 2011.

**Cost of revenues.** The cost of revenues consists primarily of operating lease cost of advertising space for displaying advertisements, depreciation of advertisement display equipment, amortization of intangible assets relating to lease agreements and direct staff and material costs associated with production and installation of advertisement content. The cost of revenues of \$1.8 million, zero and zero were charged for the years ended December 31, 2013, 2012 and 2011.

**Operating expenses.** Selling and marketing expenses consist of marketing and promotion, payroll, employees' share-based compensation, traveling expenses, transportation and advertising expenses incurred by our selling and distribution team. General and administrative expenses consist primarily of salaries and benefits for management and administrative personnel, share-based compensation, rental and utility expenses.

Total operating expenses for the year ended December 31, 2013 were \$5.1 million, compared to \$0.5 million for the year ended December 31, 2012 and \$4.0 million for the year ended December 31, 2011. The significant components of operating expenses are set forth below:

- *Sales and marketing expenses.* The expenses were \$0.8 million for the year ended December 31, 2013, compared to \$0.1 million for the year ended December 2012 and \$0.1 million for the year ended December 31, 2011, primarily due to the business development of the new LCD operation.
- *General and administrative expenses.* General and administrative expenses were \$4.4 million for 2013, compared to \$3.4 million for 2012 and \$3.9 million for 2011, which mainly consist of salaries, share-based compensation and professional fees.
- *Gain from extinguishment of acquisition consideration payable.* The Company obtained a waiver from HK Ad-Icon to eliminate the consideration payable of \$0.1 million in July 2013. In May 2012, the Company obtained a waiver from Haiya to eliminate the consideration payable of \$3.0 million. There was no such extinguishment of acquisition consideration payables in 2011.

The following table describes our general and administrative expenses for the years ended December 31, 2011, 2012 and 2013. Staff salary increased from \$0.6 million in 2011 to \$0.8 million in 2012 and to \$0.8 million in 2013 and is primarily due to the hiring of additional staff for new operations. The professional fees declined from \$1.8 million in 2011 to \$1.3 million in 2012, and then to \$1.0 million in 2013 due to the cost reductions implemented. Share based compensation represents amortization of fair value of options and shares granted to our staff. The amount decreased from \$0.8 million in 2011 to \$0.5 million in 2012 due to more options forfeited with the cancellation of VIEs and divestiture of subsidiaries. The increase in 2013 to \$1.6 million was due to new restricted stock unit grants with short-term vesting periods.

(Amounts in thousands)

**For the Years Ended December 31,**  
**2011                      2012                      2013**

Professional fee	\$ 1,829	\$ 1,289	\$ 981
Salary expense	629	838	838
Share-based compensation	771	544	1,648
Other G&A expense	651	777	930
	\$ 3,880	\$ 3,448	\$ 4,397

## [Table of Contents](#)

**Other income/ (expenses).** Total other income/(expenses) for the year ended December 31, 2013 was \$8, compared to \$(139) for the year ended December 31, 2012 and \$256 for the year ended December 31, 2011. Significant components of the other expenses are set forth below:

- **Interest income.** Interest income in 2013 and 2012 of \$12 and \$10 respectively were mainly due from short-term risk-free investments. No interest income was derived from continuing operations in 2011.
- **Interest expense.** Interest expense costs in 2012 of \$0.1 million consist of non-cash financial charges related to promissory convertible notes issued by the Company. There were no interest expense incurred from continuing operations in 2013 and 2011.

**Loss from continuing operations.** As a result of the foregoing, we had a loss of \$3.9 million from the continuing operations for the year ended December 31, 2013, as compared to a net loss of \$0.7 million for the year ended December 31, 2012 and a net loss of \$3.7 million for the year ended December 31, 2011.

### **Discontinued operations**

As a result of our disposal of Zhejiang Continental, Shenyang Jingli, Qingdao Kaixiang, Wuxi Ruizhong and the divestiture of SearchMedia International and its subsidiaries, the results and accounts of these subsidiaries were presented in our financial statements as discontinued operations for the year ended December 31, 2012 and all prior years. As of December 31, 2013, continuing operations consist of our new iScreen Outdoor LCDs, our executive and general corporate operations.

### **Effect of Inflation**

The rates of inflation experienced in recent years have had no material impact on our financial statements. We attempt to recover increased costs by increasing prices for our services, to the extent permitted by contracts and competition.

### **Foreign Currency**

The Group's reporting currency is the United States dollar ("US\$"). The functional currency of the Company is the US\$, whereas the functional currency of the Company's subsidiaries in the PRC is the Renminbi ("RMB") and the functional currency of the Company's subsidiaries in the Hong Kong Special Administrative Region ("HKSAR") is the Hong Kong Dollars ("HK\$"), as the PRC and HKSAR are the primary economic environments in which the respective entities operate. Since the RMB is not a fully convertible currency, all foreign exchange transactions involving RMB must take place either through the People's Bank of China (the "PBOC") or other institutions authorized to buy and sell foreign currency. The exchange rates adopted for the foreign exchange transactions are the rates of exchange quoted by the PBOC.

Transactions denominated in currencies other than the functional currency are translated into the respective functional currency at the exchange rate prevailing at the date of the transaction. Monetary assets and liabilities denominated in a currency other than the functional currency are translated into the functional currency using the applicable exchange rate at each balance sheet date. The resulting exchange differences are recorded in "foreign currency transaction gain / (loss)" in the consolidated statements of operations.

The assets and liabilities of the Company's subsidiaries are translated into the US\$ reporting currency using the exchange rate at each balance sheet date. Revenue and expenses of these entities are translated into US\$ at average rates prevailing during the year. Equity accounts are translated at historical exchange rates. Gains and losses resulting from translation of these entities' financial statements into the US\$ reporting currency are recorded as a separate component of "accumulated other comprehensive income" within shareholders' deficit/equity. We do not have any foreign currency forward contracts.

### **Cash Flow Analysis**

The following table presents a summary of our cash flows and beginning and ending cash balances for the years ended December 31, 2011, 2012 and 2013:

(Amounts in thousands)	For the Years Ended December 31,		
	2011	2012	2013
Net cash used in operating activities	\$ (2,852)	\$ (5,988)	\$ (5,088)
Net cash used in investing activities	(902)	(2,952)	(706)
Net cash provided by financing activities	611	11,478	4,108
Foreign currency translation adjustment	219	41	82
Net increase/(decrease) in cash and cash equivalents	(2,924)	2,579	(1,604)
Cash and cash equivalents at beginning of year	7,554	4,630	7,209
Cash and cash equivalents at end of year	\$ 4,630	\$ 7,209	\$ 5,605
Cash and cash equivalents from continuing components	\$ 39	\$ 7,209	\$ 5,605
Cash and cash equivalents from discontinued components	\$ 4,591	\$ —	\$ —

**Cash Flows from Operating Activities.** Net cash used in operating activities were \$5.1 million, \$6.0 million and \$2.9 million for the years ended December 31, 2013, 2012 and 2011, respectively. The net cash used in operating activities in 2013 was mainly attributed to loss from operations of \$3.9 million, adjusted by non-cash items of \$1.9 million, a net decrease in cash from accounts receivable and prepaid expenses of \$3 million and a net decrease in cash from other working capital items of \$0.1 million. The net cash used in operating activities in 2012 was mainly attributed to profit from operations of \$8.8 million, adjusted by non-cash items of \$(18) million, a net increase in cash from accounts receivable and prepaid expenses of \$5.3 million and a net decrease in cash from other working capital items of \$2.1 million. The net cash used in operating activities in 2011 was mainly attributed to loss from operations of \$13.5 million, adjusted by non-cash items of \$10.5 million, a net decrease in cash from accounts receivable and prepaid expenses of \$5.3

million, a net increase in cash from accounts payable and other payables of \$7.5 million and a net decrease in cash from other working capital items of \$2.1 million.

*Cash Flows from Investing Activities.* Net cash used in investing activities were \$(0.7) million, \$(3.0) million, and \$(0.9) million for the years ended December 31, 2013, 2012 and 2011, respectively. The cash used in investing activities in 2013 was due to the purchase of advertising LCD screens. The cash used in investing activities in 2012 was mainly due to cash related to the disposal of subsidiaries and payment of earn-out obligations in 2012. The cash used in investing activities in 2011 was mainly due to cash related to the termination of VIEs and payment of earn-out obligations in 2011.

*Cash Flows from Financing Activities.* Net cash provided by financing activities were \$4.1 million, \$11.5 million, and \$0.6 million for the years ended December 31, 2013, 2012, and 2011, respectively. The net cash provided by financing activities in 2013 arose from proceeds from exercise of warrants. Net cash provided by financing activities in 2012 mainly obtained from proceeds from promissory convertible notes, exercise of warrants, and issuance of ordinary shares. Net cash provided by financing activities in 2011 mainly arose from short term bank loan.

## **Cash and Cash Equivalents**

Our cash balance at December 31, 2013 was \$5.6 million, representing a decrease of \$1.6 million from \$7.2 million at December 31, 2012. As of December 31, 2013, the Company has paid \$0.7 million to purchase LCD equipment and related fixed assets.

## **B. Liquidity and Capital Resources**

Our working capital from operations was decreased by \$0.4 million to \$6.1 million net current assets as of December 31, 2013 as compared to net current assets of \$6.5 million as of December 31, 2012. The decrease in net current assets in 2013 was due to the purchase of fixed assets and long-term deferred expenses during the year. Total current assets increased by \$0.5 million from \$7.5 million as of December 31, 2012 to \$8.0 million as of December 31, 2013. The increase in current assets was primarily due to the increase of accounts receivable and prepaid expenses brought about by the development of the new businesses in 2013.

Previously we were obligated to pay earn-out payments in connection with our acquisitions of a number of advertising businesses. The amount of earn-out consideration typically depended, among other factors, on the annual net income under USGAAP of an acquired entity in a two-year post-closing period starting from the date of acquisition based on mutual written agreement by us and the ex-owners of the subsidiaries. The range of multiples for each of the post-closing periods is from 2.2X to 3.5X. As of December 31, 2011, our earn-out payable was approximately \$23.2 million, of which \$16.8 million was payable in cash and \$6.4 million was payable in stock within the next twelve months. In 2012, we paid earn-out obligations of \$0.6 million in cash, settled \$8.4 million in shares, and extinguished \$10.7 million through disposal of some of the subsidiaries acquired in 2008 and 2010. In 2013, we extinguished an additional \$0.1 million. No additional contingent earn-out consideration was incurred during 2014 up to the date of this Annual Report.

In April 2012, the Company's board of directors approved and authorized a capped pool of 7 million common shares to be issued to ex-owners of subsidiaries, ("Integration Program") for the purpose of converting and eliminating our earn-out liabilities. In addition to eliminating the earn-out liabilities from the Company's balance sheet, the secondary purpose of this Integration Program was designed to further align the interest of our subsidiaries and shareholders and provide additional incentives for new concessions that benefit all of our operations as a group, as well as enhance the Company's liquidity and capitalization. On May 2, 2012, the Company divested Zhejiang Continental back to its previous owners and eliminated the related earn-out liability of \$8.2 million as of December 31, 2011, in exchange for the issuance of 1 million shares of the Company. The Company believes that the cost savings from not carrying out the remaining earn-out obligations pursuant to the acquisition agreement for Zhejiang Continental frees up the Company's resources for use in other more promising opportunities. Also, the Company obtained a waiver from Haiya to eliminate the consideration payable of \$3.0 million in May 2012.

In May 2012, August 2012 and November 2012, the Company also disposed of Shenyang Jingli, Qingdao Kaixiang and Wuxi Ruizhong and returned them back to their ex-owners, eliminating the related earn-out liabilities of \$5.9 million. On December 31, 2012, the Company divested SearchMedia International Limited to a third party and eliminated the earn-out liabilities of \$4.8 million. In July 2013, the Company extinguished an additional \$0.1 million of earn-out liabilities from the ex-owners of HK Ad-Icon.

Through the divestiture of SearchMedia International Limited and its subsidiaries and the waiver from Haiya, the Company has materially reduced its outstanding earn-out liabilities to \$0.4 million and eliminated accounts payable of \$13.5 million and income tax payable of \$9.2 million, while focusing on its remaining subsidiaries to build shareholder value.

In February 2012, the Company entered into an agreement for a new \$3.0 million Convertible Note (the "Note") with its existing largest shareholder and several other investors including an affiliate of the Company's Chief Executive Officer. The Note had a one year term and bears interest at 10% per annum. In addition, the Note was converted into the Company's common shares at \$1 per share in August 2012. We utilized part of the Note to fund the repurchase of shares at an average price per share of \$0.25 from the partial settlement of the arbitration with predecessor shareholders. Other proceeds from the Note were utilized for new concessions, acquisitions and general working capital purposes.

On August 17, 2012, the Company entered into a stock purchase agreement (the "Stock Purchase Agreement") with certain accredited investors (the "Investors"), pursuant to which the Company sold in a PIPE transaction an aggregate of 6,100,000 ordinary shares at a price per share of \$1.00. The Company received aggregate gross proceeds of \$6.1 million at its first closing dated August 17, 2012. On September 19, 2012, the Company closed on the second tranche of the Stock Purchase Agreement with the Investors, pursuant to which the Company sold in a PIPE transaction an aggregate of an additional 855,000 ordinary shares at a price per share of \$1.00.

In December 2012, the Company offered our warrant holders the right to exercise one-third of their warrants at a reduced exercise price of \$1.25 per share. A total of \$2.2 million was raised from the exercise of Warrants to purchase 1,771,749 of the Company's ordinary shares in December 2012. In addition, pursuant to the terms of the offer, at the expiration date of the Warrants on February 20, 2013, 3,543,596 Warrants held by participating holders, representing two times the number of Warrants exercised, had their expiration date extended until December 26, 2013 and the exercise price of such Warrants were reduced to \$2.50. Warrants not exercised or extended expired on February 19, 2013.

In December 2013, the Company offered its warrant holders the right to exercise all of their warrants at a reduced exercise price of \$1.25 per share. A total of \$4.1 million was raised from the exercise of warrants to purchase 3,286,480 of the Company's ordinary shares in December 2013. In addition, pursuant to the terms of the offer, warrants not exercised expired on December 26, 2013. There are currently no warrants outstanding to purchase our ordinary shares.

During fiscal years 2012 and 2013, significant steps were being taken to divest unprofitable subsidiaries and the Company has engaged in various cost cutting programs and renegotiated most of the contracts to reduce operating expenses. As of March 30, 2014, the Company had cash and cash equivalents balance of approximately \$5.1 million. We believe that we will be able to fund our future capital expenditures, operating lease payments and our anticipated operating cash requirements for at least the next twelve months and satisfy any remaining obligations from our working capital and anticipated cash flows

from operations.

We may also need additional cash resources in the future if we wish to pursue opportunities for investment, acquisition, strategic cooperation or other similar actions. Accordingly, we may seek to issue debt or equity securities or obtain a credit facility. Any issuance of equity securities could cause dilution to our shareholders. Any incurrence of indebtedness could increase our debt service obligations and cause us to be subject to restrictive operating and financial covenants. It is possible that, when we need additional cash resources, financing will only be available to us in amounts or on terms not acceptable to us or that financing will not be available at all.

**C. Research and Development, Patents and Licenses, etc.**

The information required by this item is not applicable.



[Table of Contents](#)

#### D. Trend Information

Please refer to “—Overview” for a discussion on the most significant recent trends in our production, sales and costs. In addition, please refer to discussions included in this Item for a discussion of known trends, uncertainties, demands, commitments or events that we believe are reasonably likely to have a material effect on our revenues, income from continuing operations, profitability, liquidity or capital resources, or that would cause reported financial information not necessarily to be indicative of future operating results or financial condition.

#### E. Off-Balance Sheet Arrangements

We do not have any outstanding off-balance sheet guarantees, interest rate swap transactions or foreign currency forward contracts. In addition, we do not engage in trading activities involving non-exchange traded contracts. In our ongoing business, we do not enter into transactions involving, or otherwise form relationships with, unconsolidated entities or financial partnerships that are established for the purpose of facilitating off-balance sheet arrangements or other contractually narrow or limited purposes.

#### F. Tabular Disclosure of Contractual Obligations

The following table sets forth the Company’s known contractual obligations as of December 31, 2013:

Contractual Obligations (\$000)	Payments due by period				
	Total	Less than 1 year	1-3 years	3-5 years	More than 5 years
Operating Lease Obligations	\$4,612	\$1,542	\$2,383	\$687	\$—
Fixed Assets Purchase Obligations	226	226	—	—	—
Other Liabilities Reflected on the Company’s Balance Sheet (1)	464	464	—	—	—
Total	\$5,302	\$2,232	\$2,383	\$687	\$—

(1) Represents acquisition consideration payable in connection to our acquisition of an advertising business.

#### Item 6 Directors, Senior Management and Employees

##### A. Directors and Senior Management

###### Directors

The following table sets forth the names and ages of our directors, each of whom has served as a director as of the date of this annual report.

Name	Age
Robert N. Fried	54
Chi-Chuan (Frank) Chen	56
Jeffrey Yunan Ren	38
Steven D. Rubin	52
Peter W. H. Tan	41

The following additional information is provided for each of the directors listed above.

**Mr. Robert N. Fried** has served as Chairman of the Board of Directors since August 2011 and was Co-Chairman of the Board of Directors from the Business Combination in October 2009 until August 2011. Mr. Fried served as the President and Chief Executive Officer and a member of the board of directors of Ideation from November 2007 to October 2009. Mr. Fried is the founder and CEO of Spiritlips, LLC, a subscription streaming video service acquired by Hallmark Cards, Inc., in 2012. Since 1990, Mr. Fried has served as President of Fried Films, a motion picture production company he founded in 1990. Mr. Fried is also an Academy Award winning motion picture producer whose credits include Rudy, Collateral, Boondock Saints, So I Married an Axe Murderer, Godzilla, and numerous others. From December 1994 until June 1996, Mr. Fried was President and Chief Executive Officer of Savoy Pictures, a unit of Savoy Pictures Entertainment, Inc. Savoy Pictures Entertainment was sold to Silver King Communications, which is now a part of InterActive Corp, in 1996. From 1983 to 1990, Mr. Fried held several executive positions including Executive Vice President in charge of Production for Columbia Pictures, Director of Film Finance and Special Projects for Columbia Pictures and Director of Business Development at Twentieth Century Fox. Mr. Fried holds an M.S. from Cornell University and an M.B.A. from the Columbia University Graduate School of Business.

Mr. Fried brings entrepreneurial, leadership and digital media experience to the board of directors. Mr. Fried’s experience as an executive producer and executive officer in media related industries provides broad understanding and expertise that strengthens the board of directors’ collective knowledge, capabilities and experience.

**Mr. Chi-Chuan (Frank) Chen** has served as a member of the Board of Directors since the Business Combination in October 2009. Mr. Chen is a Vice President and Special Assistant to the Chief Executive Officer at Ruentex Group. He has served in the Investment Management Department at Ruentex Group since 1987. Mr. Chen holds a B.S. in chemical engineering and an MBA from National Taiwan University.

Mr. Chen brings investment management experience to the board of directors. Mr. Chen’s 20 years of experience in the investment management department of

Ruentex Group provides broad knowledge, experience and insights to the board of directors.

**Mr. Jeffrey Yunan Ren** has served as a member of the board of directors and the Chairman of the Audit Committee since February 2012. Mr. Ren currently serves as an independent director of Prince Frog International Holdings Limited, a public company focusing on the manufacture and distribution of child care products in China and trading on the Hong Kong Stock Exchange, and serves as a board member of numerous private companies. Previously, Mr. Ren served as an Executive Director at UBS Investment Bank in Hong Kong from 2008 to 2010 and as a Vice President at Lehman Brothers in Hong Kong from 2006 to 2008. Prior to 2006, Mr. Ren served as an attorney with such international law firms as Skadden, Arps, Clifford Chance and Perkins Coie. Mr. Ren holds an LLM from Harvard Law School, and is a graduate of Beijing University Law School (LLB and Graduate Program).

Mr. Ren brings investment management, corporate finance and legal experience to the board of directors. Mr. Ren has advised companies in Asian markets as a corporate executive, as a board member, as an investment banker and as an attorney with major international law firms. His experience provides the board of directors and the audit committee with international finance experience and knowledge of Asian markets.

---

[Table of Contents](#)

**Mr. Steven D. Rubin** has served as a member of the Board of Directors since the Business Combination in October 2009. Mr. Rubin served as the Secretary of Ideation from June 2007 to October 2009. Mr. Rubin has been the Executive Vice President of OPKO Health, Inc. since May 2007 and a director of OPKO Health, Inc. since February 2007 and is a member of The Frost Group, LLC, a private investment firm. Mr. Rubin currently serves on the Boards of Directors of OPKO Health, Inc., a specialty healthcare company, Non-Invasive Monitoring Systems, Inc., a medical device company, Neovasc, Inc., a developer of vascular devices, Kidville, Inc., which operates upscale learning and play facilities for children, Tiger X Medical, Inc. (formerly known as Cardo Medical, Inc.), formerly a medical device company, and Castle Brands, Inc., a marketer of premium spirits. Mr. Rubin previously served on the Board of Directors of Dreams, Inc., a vertically integrated sports licensing and products company, Ideation, TransEnterix, Inc. (formerly SafeStitch Medical, Inc.), a medical device company and PROLOR Biotech, Inc., a development stage biopharmaceutical company prior to its merger with OPKO Health. Mr. Rubin previously served as the Senior Vice President, General Counsel and Secretary of IVAX Corporation from August 2001 until September 2006.

Mr. Rubin brings leadership, business and legal experience to the board of directors. Mr. Rubin has advised companies in several aspects of business, transactional, and legal affairs for more than 20 years. His experience as a practicing lawyer, general counsel, and board member to multiple public companies has given him broad understanding and expertise, particularly relating to strategic planning and acquisitions.

### Executive Officers

The following individual is our current executive officer.

<u>Name</u>	<u>Age</u>	<u>Position</u>
Peter W. H. Tan	41	Chief Executive Officer and Interim Chief Financial Officer

All officers serve until they resign or are replaced or renamed at the discretion of the board of directors.

The following additional information is provided for our current executive officer.

**Mr. Peter W. H. Tan** was appointed to our board of directors on June 30, 2011 and has served as our Chief Executive Officer since February 2012. Mr. Tan is currently the chairman of TGC Partners Limited and managing director of TGC Financial Partners Limited, an investment advisory firm which he founded in 2009. He was also partner and part of the founding team of SIG China, the China-based private equity fund of leading U.S. hedge fund Susquehanna International Group (SIG). Mr. Tan has been actively involved in more than 40 investments in China, 12 of which were eventually listed on international stock exchanges. He has been particularly active in the media space over the past decade, and was an early investor in Airmedia and other Chinese media companies. Mr. Tan formerly served as a board member or observer of multiple companies prior to their U.S. listing, including Home Inns, E-House and Bona Entertainment Group. He was also a director at Ocean Butterflies International and 51credit. Mr. Tan previously served as a director of Cathay Industries, a specialty chemical manufacturer based in China. Prior to co-founding SIG China, Mr. Tan was a lawyer with White & Case LLP and Perkins Coie LLP, where he was qualified to practice in England, Hong Kong and Singapore, and where he founded the private equity & venture capital practices and advised emerging-growth companies on fundraising transactions throughout their lifecycle.

Mr. Tan brings more than fifteen years of global investment, corporate finance and corporate law experience to the board of directors. Mr. Tan is knowledgeable about China's media and entertainment industries. His experience as a board member, as a founder of a private equity firm and as an attorney with major international law firms has given him knowledge as a leading specialist on public and private equity and venture capital investments in Greater China. Mr. Tan provides the board of directors with knowledge regarding the media industry in China and insights into pursuing accretive acquisitions and opportunities in the future.

There are no family relationships among the members of Tiger Media, Inc.'s board of directors or the members of Tiger Media, Inc.'s senior management.

No director or member of senior management has any arrangement or understanding with major shareholders, customers, suppliers or others, pursuant to which such director or member of senior management was selected as a director or member of senior management of Tiger Media.

### B. Compensation

Our Compensation Committee recommends director compensation to the board of directors and approves executive officer compensation. As approved by the Compensation Committee in November 2013, subject to certain payments and grants described below, the non-employee members of the board of directors receive an annual cash fee of \$10,000 that is payable per quarter and an amount equal to \$10,000 of the Company's ordinary shares on the date of each Annual General Meeting. The Compensation Committee chairman receives an additional \$5,000 annual fee. Mr. Ren was appointed as the chairman of the Audit Committee beginning February 25, 2012 and currently receives an annual cash fee of \$20,000 as the chairman of the Audit Committee. On December 17, 2013, the date of our 2013 Annual General Meeting, each of the non-employee directors received 7,874 restricted stock units which vested immediately.

For the year ended December 31, 2013, total aggregate cash and equity incentive compensation paid to the Company's executive officers amounted to \$0.5 million, 350,000 restricted stock units and 150,000 options with an exercise price of \$1.62 per share, which vest one-third per year upon each of the first three anniversaries. Total aggregate cash compensation and equity incentive compensation paid to non-employee directors of the Board amounted to \$35, 350,000 restricted stock units and 70,000 options with an exercise price of \$1.62 per share, which vest one-year from the date of grant. All stock options expire 10 years after the grant date. Mr. Chen has elected not to receive stock option awards. No executive officer is entitled to any severance benefits upon termination of his or her employment with our company except for Peter W. H. Tan under certain circumstances.

**Share Incentives**

In January 2008, in order to attract and retain the best available personnel, we adopted the 2008 share incentive plan, or the plan to purchase a maximum of 1,796,492 shares in our company. As of August 13, 2010, subject to shareholder approval which was received in September of 2011, the 2008 share incentive plan was increased to 3,000,000 shares for issuance under the plan. On December 14, 2012, shareholders approved an increase in the 2008 share incentive plan to 4,500,000 shares. On November 19, 2013, shareholders approved an amendment to the Company's Amended and Restated 2008 Share Incentive Plan to increase the number of authorized ordinary shares available for grant under the 2008 Plan from 4,500,000 ordinary shares to 6,000,000 ordinary shares.

[Table of Contents](#)

The following table summarizes for the year ended December 31, 2013, the options and restricted stock units granted to our directors and executive officers and other individuals as a group, without giving effect to options that were exercised or terminated.

Name:	Common Shares Underlying Granted Options/or Restricted Stock Units	Exercise Price (\$/share)	Grant Date	Expiration Date (4)
Peter W. H. Tan	150,000	1.62	November 11, 2013	November 11, 2023
	350,000 (1)	—	November 11, 2013	
Robert Fried	200,000 (1)	—	November 11, 2013	
	10,000	1.62	November 11, 2013	November 11, 2023
	7,874 (1)	—	December 17, 2013	
Chi-Chuan (Frank) Chen	7,874 (1)	—	December 17, 2013	
Steve Rubin	150,000 (1)	—	November 11, 2013	
	35,000	1.62	November 11, 2013	November 11, 2023
	7,874 (1)	—	December 17, 2013	
Jeffrey Ren	25,000	1.62	November 11, 2013	November 11, 2023
	7,874 (1)	—	December 17, 2013	
Other individuals as a group	361,780	(2)	(2)	(3)
Total	1,313,276			

\* Less than one percent of the outstanding ordinary shares.

(1) Represents issuance of restricted stock units.

(2) Options/restricted stock units were granted to other individuals on various exercise price and various dates.

(3) Other individuals' options expire on various dates.

(4) Grants of restricted stock units do not have expiration dates.

The following paragraphs describe the principal terms of our 2008 share incentive plan:

*Plan Administration.* Our board of directors, or a committee designated by the board or directors, will administer the plan. The committee or the full board of directors, as appropriate, will determine the provisions and terms and conditions of each award grant.

*Types of Awards.* The types of awards that may be granted under the plan include the following.

- options to purchase Tiger Media's ordinary shares;
- restricted shares, which represent non-transferable ordinary shares, that may be subject to forfeiture, restrictions on transferability and other restrictions; and
- restricted stock units, which represent the right to receive Tiger Media's ordinary shares at a specified date in the future, which may be subject to forfeiture.

*Award Document.* Awards granted under the plan are each evidenced by an award document that sets forth the terms, conditions and limitations for each grant, including the exercise price, the number of shares to which the award pertains, the conditions upon which an option will become vested and exercisable and other customary provisions.

*Eligibility.* We may grant awards to (i) our employees, directors and consultants, and (ii) employees, directors and consultants of any of the Company's parents or subsidiaries and of any entity in which we or any of its parents or subsidiaries hold a substantial ownership interest. Incentive share options may be granted to employees of Tiger Media, or any of its parents or subsidiaries, and may not be granted to employees of a related entity or to independent directors or consultants.

*Acceleration of Awards upon Change of Control and Corporate Transactions.* Unless otherwise provided in the award agreement: 1) the outstanding awards will accelerate by one year upon occurrence of a change-of-control transaction where the successor entity does not convert, assume or replace the outstanding awards under the plan; 2) in the event of a corporate transaction as defined in the plan, including certain amalgamations, arrangements, consolidations or schemes of arrangement and the transfer of all or substantially all of the company's assets, each outstanding award that is not assumed or replaced by the successor entity will become fully vested and immediately exercisable provided that the related grantee's continuous service with us shall not be terminated before that date; and 3) furthermore, in the event of a corporate transaction, each outstanding award that is assumed or replaced by the successor entity will become fully vested and immediately exercisable immediately upon termination of the participant's employment or service within twelve (12) months of the Corporate Transaction without cause.

*Term of the Awards.* The term of each award grant shall be stated in the award agreement, provided that the term for an option shall not exceed ten years from the date of the grant, unless shareholder approval is obtained for amending the plan to extend the exercise period for an option beyond ten years from the date of the grant.

*Vesting Schedule.* In general, the plan administrator determines, or the award agreement specifies, the vesting schedule.

*Transfer Restrictions.* Except as otherwise provided by the committee that administers the plan, awards granted under the plan may not be assigned, transferred or otherwise disposed of by the award holders other than by will or the laws of descent and distribution.

*Termination and Amendment of the Plan.* Unless terminated earlier, the plan will expire on, and no award may be granted pursuant to the plan after, the tenth anniversary of its effective date. With the approval of our board of directors, the committee that administers the plan may amend or terminate the plan, except that shareholder approval shall be obtained to the extent necessary or desirable to comply with applicable laws or stock exchange rules, or for amendments to the plan that increase the number of shares available under the plan, permit the committee to extend the term of the plan or the exercise price of an option beyond ten years from the date of grant or result in a material increase in benefits or a change in eligibility requirements.

### **C. Board Practices**

The directors of Tiger Media will serve as directors until the next Annual Meeting or until their successors are duly elected and qualified.

All officers serve until they resign or are replaced or renamed at the discretion of the board of directors.

### **Board Committees**

The board of directors has established an Audit Committee, a Compensation Committee and a Corporate Governance and Nominating Committee.

### **Audit Committee Members and Financial Expert**

The board of directors has established an Audit Committee. The Audit Committee currently consists of Jeffrey Ren (Chair) and Chi-Chuan Chen. The board of directors has determined that Mr. Ren meets the attributes of an “audit committee financial expert” within the meaning of SEC regulations and each of Mr. Ren and Mr. Chen is “independent” within the meaning of the listing standards of NYSE MKT and applicable SEC regulations. The Audit Committee operates pursuant to the Charter of the Audit Committee of the board of directors of Tiger Media, Inc. which was amended on August 6, 2010.

---

[Table of Contents](#)

## Compensation Committee Members

The Compensation Committee currently consists of Robert Fried and Steve Rubin. The Compensation Committee operates pursuant to the Charter of the Compensation Committee of the board of directors of Tiger Media, Inc. which was approved on December 8, 2009.

## Corporate Governance and Nominating Committee Members

The Corporate Governance and Nominating Committee currently consists of Robert Fried and Steve Rubin. The Corporate Governance and Nominating Committee operates pursuant to the Charter of the Corporate Governance and Nominating Committee of the board of directors of Tiger Media, Inc. which was approved on December 8, 2009.

## Code of Ethics

We have adopted a Code of Ethics applicable to our directors, officers and employees including our Chief Executive Officer, Chief Financial Officer and principal accounting officer. A copy of our Code of Ethics is available on our website at [www.tigermedia.com](http://www.tigermedia.com). We intend to post amendments to or waivers from our Code of Ethics (to the extent applicable to our Chief Executive Officer, Chief Financial Officer or principal accounting officer or to our directors) on our website. Our website is not part of this Annual Report on Form 20-F.

## D. Employees

As of December 31, 2013, we had approximately 30 employees. All of our employees are full-time. None of our employees are covered by a collective bargaining agreement. We manage our own staff recruitment.

We are required by applicable PRC regulations to contribute for our employees certain amounts, based on our employees' aggregate salaries, to a defined contribution pension plan, a medical insurance plan, a housing fund, an unemployment insurance plan, a personal injury insurance plan and a maternity insurance plan. We believe that we have made the required payments in compliance with the applicable laws and regulations since our inception.

## E. Share Ownership

Please see Item 6.B and Item 7

## Item 7 Major Shareholders and Related Party Transactions

### A. Major Shareholders

The following table sets forth certain information as of March 21, 2014 concerning the beneficial ownership of the ordinary shares by (i) each person known by us to be the beneficial owner of more than 5% of the outstanding ordinary shares, (ii) each of our directors serving on March 21, 2014, (iii) each current executive officer, and (iv) all of our current executive officers and directors as a group. Unless indicated below, all holders listed below have sole voting power and investment power over the shares beneficially owned by them. Unless noted otherwise, the address of each person listed below is Room 450, Shanghai Centre, East Office Tower, 1376 Nanjing Road West, Shanghai, China 200040.

<u>Beneficial Owner</u>	<u>Ordinary Shares Beneficially Owned (1)</u>	<u>Percentage of Class of Ordinary Shares Beneficially Owned (%)</u>
<b>Officers and Directors</b>		
Peter W. H. Tan (2)	3,753,548	10.2%
Robert N. Fried (3)	1,240,345	3.4%
Steven D. Rubin (4)	443,744	1.2%
Jeffrey Yunan Ren (5)	32,874	*
Chi-Chuan Chen (6)	57,874	*
All directors and executive officers as a group (5 persons) (7)	5,528,385	14.9%
<b>5% Holders</b>		
Frost Gamma Investments Trust (8)	10,666,790	29.3%

\* The person beneficially owns less than 1% of Tiger Media's outstanding common shares.

(1) Based on 36,435,736 shares outstanding as of March 21, 2014.

(2) Includes (i) 800,000 ordinary shares held by TGC Partners Limited ("TGC Partners") (Mr. Tan is the sole member and Management Director of TGC Partners), (ii) 209,643 ordinary shares of the Company held by TGC Financial Partners Limited ("TGC Financial") (Mr. Tan owns 51% of TGC Financial), (iii) 350,000 ordinary shares held by Mr. Tan, (iv) options to purchase 341,666 ordinary shares of the Company held by Mr. Tan which have vested or will vest in the next 60 days and (v) 2,052,239 ordinary shares held by Mojica Limited ("Mojica"). Mojica holds the shares as nominee for Symbol Media, Inc. ("Symbol Media"), which acquired the shares pursuant to an Asset Purchase Agreement, dated June 17, 2013. Both Mojica and Symbol Media are owned by TGC Partners owns and Stephen Zhu. Mr. Tan and Mr. Zhu have shared dispositive and voting power regarding the 2,052,239 shares held by Mojica. Mr. Tan disclaims beneficial ownership of the shares owned by Mojica except to the extent of any pecuniary interest. Ownership is as reported in the Schedule 13D/A filed February 14, 2014 by Mr. Tan, Mojica and Mr. Zhu and additional information known to the Company.

- (3) Includes 150,000 ordinary shares underlying options that are currently exercisable or exercisable within 60 days after March 21, 2014.
- (4) Includes 125,000 ordinary shares underlying options that are currently exercisable or exercisable within 60 days after March 21, 2014.
- (5) Includes 25,000 ordinary shares underlying options that are currently exercisable or exercisable within 60 days after March 21, 2014.
- (6) Includes 50,000 ordinary shares underlying options that are currently exercisable or exercisable within 60 days after March 21, 2014.
- (7) Includes 691,666 ordinary shares underlying options that are currently exercisable or exercisable within 60 days after March 21, 2014.
- (8) Ownership is as reported in the Schedule 13D/A filed by Dr. Phillip Frost, M.D. on February 14, 2014 and additional information known to the Company. The business address of Dr. Frost, M.D. is 4400 Biscayne Blvd., Suite 1500, Miami, Florida 33137.

None of our major shareholders have different voting rights from those of our other shareholders. As of March 21, 2014, there were 75 record holders. To the best of our knowledge, we are not directly or indirectly owned or controlled by another corporation, by any foreign government or by any other natural or legal person severally or jointly. The Company is not aware of any arrangement that may, at a subsequent date, result in a change of control of the Company.



---

[Table of Contents](#)

## Equity Compensation Plan Information

The following table lists all securities authorized for issuance and outstanding under our equity compensation plans at December 31, 2013:

<u>Plan category</u>	<u>Number of securities to be issued upon exercise of outstanding options</u>	<u>Weighted average exercise price of outstanding options (excluding outstanding restricted stock units)</u>	<u>Number of securities remaining available for future issuance under equity compensation plans (excluding outstanding options)</u>
Equity compensation plans approved by security holders	2,350,783	\$ 2.30	3,303,815

## B. Related Party Transactions

### Certain Relationships and Related Transactions

The Audit Committee reviews and approves transactions in which Tiger Media was or is to be a participant, where the amount involved exceeded or will exceed \$120,000 annually and any of our directors, executive officers or their immediate family members had or will have a direct or indirect material interest. We have a written policy stating that the Audit Committee is responsible for reviewing and, if appropriate, approving or ratifying any related party transactions. The related party transaction will not be approved unless at a minimum it is for our benefit and is upon terms no less favorable to us than if the related party transaction was with an unrelated third party.

### Transactions with Tiger Media's Shareholders and Senior Management Personnel

#### *Expenses for Leases of Advertising Space*

For the year ended December 31, 2013, cost of revenues of \$0.2 million was recorded, which represented amounts paid to the affiliated entity of senior management personnel of the Company for receiving the use right of advertising locations leased by such affiliated entity.

#### *Procurement of Intangible Assets*

On June 17, 2013, Tiger Media Yaoyang, the Company and Symbol Media Corporation, an affiliated entity of senior management personnel, entered into an Asset Purchase Agreement whereby the Company acquired eight key lease contracts from Symbol Media which would allow the Company to take 100% control of the eight key Shanghai shopping center locations. Consideration for the transaction was US\$2.2 million which was paid through the issuance of 2.05 million Tiger Media ordinary shares to Symbol Media. The number of shares issued by the Company was determined by dividing US\$2.2 million by \$1.072, the 30-day closing average of the Company's ordinary shares on the NYSE MKT prior to the closing.

#### *December 2013 Warrant Exercise*

In December 2013, we offered our warrant holders an opportunity to reduce the price of their warrants from \$2.50 per share to \$1.25 per share (the "Warrant Price Reduction"). The Warrant Price Reduction was applicable to all outstanding warrants of Tiger Media beginning on December 1, 2013 and was effective until December 26, 2013, the expiration date of the warrants. All unexercised warrants expired in accordance with their terms on December 26, 2013. Frost Gamma Investments Trust, an affiliate of our largest shareholder, participated in the warrant exercise, as well as Robert Fried, the Chairman of our Board of Directors.

### Director Independence

As a result of our review of the relationships of each of the members of the board of directors, the board of directors affirmatively determined that a majority of our directors, including Messrs. Fried, Chen, Ren and Rubin, are "independent" directors within the meaning of the listing standards of NYSE MKT and applicable law.

## C. Interests of Experts and Counsel

Not applicable.

## Item 8 Financial Information

### A. Consolidated Statements and Other Financial Information

We have appended the consolidated financial statements filed beginning on page F-1 as part of this annual report.

### Legal or Arbitration Proceedings

#### Securities and Exchange Commission Investigation

On November 30, 2010, the SEC served a Subpoena Duces Tecum (the "Subpoena") on SearchMedia Holdings pursuant to a formal Order of Investigation

dated November 12, 2010, seeking documents regarding SearchMedia's financial restatement and alleged accounting improprieties. On March 16, 2011, the SEC served an additional subpoena on the SearchMedia Holdings seeking additional documents regarding SearchMedia's financial restatement and alleged accounting improprieties. In May 2013, we received a letter from the SEC that the SEC did not intend to recommend any enforcement action against the Company.

#### **Dividend Policy**

We have not paid any dividends on our common stock to date and do not intend to pay dividends at this time.

#### **B. Significant Changes**

Except as disclosed elsewhere in this annual report, we have not experienced any significant changes since the date of our audited consolidated financial statements included in this annual report.

### **Item 9 The Offer and Listing**

#### **A. Offer and Listing Details**

Our common stock is listed on the NYSE MKT under the symbols IDI and our warrants were previously listed on the NYSE MKT under the symbol IDI.WS, until the warrants expired December 26, 2013. The closing price for our ordinary shares on March 28, 2014, the most recent trading day before the date of this Annual Report on Form 20-F, was \$1.28. The closing price for our warrants on December 24, 2013, the last day the warrants traded on the NYSE MKT was \$0.0648.

[Table of Contents](#)

The table below sets forth, for the periods indicated, the high and low bid prices for the securities as reported on the NYSE MKT in U.S. dollars. These quotations reflect inter-dealer prices, without markup, markdown or commissions, and may not represent actual transactions.

Full Financial Year	Annual High and Low Market Prices for the Five Most Recent Full Financial Years					
	Units (1)		Common Stock		Warrants	
	High	Low	High	Low	High	Low
2009	\$9.82	\$7.17	\$ 9.20	\$ 7.09	\$ 3.14	\$ 0.03
2010	\$ —	\$ —	\$ 7.55	\$ 1.62	\$ 2.25	\$ 0.19
2011	\$ —	\$ —	\$ 3.50	\$ 0.47	\$ 0.35	\$ 0.05
2012	\$ —	\$ —	\$ 1.99	\$ 0.50	\$ 0.19	\$ 0.006
2013(2)	\$ —	\$ —	\$ 2.04	\$ 0.79	\$ 0.21	\$ 0.002

- (1) During the fourth quarter of 2009, trading in the units was suspended.  
(2) The warrants ceased trading on December 24, 2013.

2012	High and Low Market Prices for each Full Financial Quarter for the Two Most Recent Years and the Subsequent Quarters			
	Common Stock		Warrants	
	High	Low	High	Low
First Quarter	\$ 1.85	\$ 0.50	\$ 0.19	\$ 0.06
Second Quarter	\$ 1.99	\$ 1.49	\$ 0.1404	\$ 0.07
Third Quarter	\$ 1.8	\$ 1.23	\$ 0.10	\$ 0.03
Fourth Quarter	\$ 1.6	\$ 0.97	\$ 0.13	\$ 0.006
2013				
First Quarter	\$ 1.24	\$ 0.84	\$ 0.20	\$ 0.002
Second Quarter	\$ 1.27	\$ 0.91	\$ 0.1471	\$ 0.0819
Third Quarter	\$ 1.89	\$ 0.79	\$ 0.210	\$ 0.0624
Fourth Quarter	\$ 2.04	\$ 1.16	\$ 0.197	\$ 0.010
2014				
First Quarter (through March 21, 2014) (2)	\$ 1.65	\$ 1.18	N/A	N/A

- (1) During the fourth quarter of 2009, trading in the units was suspended.  
(2) The warrants ceased trading on December 24, 2013.

2013	High and Low Market Prices for each of the Most Recent Six Months			
	Common Stock		Warrants	
	High	Low	High	Low
September	\$ 1.89	\$ 1.23	\$ 0.210	\$ 0.110
October	\$ 2.04	\$ 1.27	\$ 0.197	\$ 0.110
November	\$ 1.65	\$ 1.24	\$ 0.160	\$ 0.130
December	\$ 1.69	\$ 1.20	\$ 0.0648	\$ 0.01
2014				
January (2)	\$ 1.65	\$ 1.18	N/A	N/A
February (2)	\$ 1.48	\$ 1.19	N/A	N/A
March (through March 21, 2014) (2)	\$ 1.49	\$ 1.19	N/A	N/A

- (1) During the fourth quarter of 2009, trading in the units was suspended.  
(2) The warrants ceased trading on December 24, 2013.

As of March 21, 2014, there were, of record, 75 holders of common stock, no holders of warrants and no holders of units.

**B. Plan of Distribution**

Not applicable.

**C. Markets**

See the first paragraph of Item 9A above.

**D. Selling Shareholders**

Not applicable.

**E. Dilution**

Not applicable.

**F. Expenses of the Issue**

Not applicable.

**Item 10 Additional Information**

**A. Share Capital**

Not applicable.

**B. Memorandum and Articles of Association**

We incorporate by reference into this annual report the description of the Memorandum and Articles of Association of Tiger Media, Inc. contained in our Current Report on Form 8-K first filed with the Commission on November 5, 2009, and as amended in our Form 6-K filed with the Commission on November 14, 2012 and attached as Exhibits 1.2 and 1.3 to this Form 20-F.

---

[Table of Contents](#)

### **C. Material Contracts**

Other than (i) the Amendment to the Tiger Media, Inc. Amended and Restated 2008 Share Incentive Plan, and (ii) the Asset Purchase Agreement by and between the Company and Symbol Media Corporation, we have not entered into any material contracts other than in the ordinary course of business and other than those described in “Item 4. Information on the Company” or elsewhere in this annual report on Form 20-F. During 2013, we agreed to the principal terms of an agreement with the Shanghai Film Group whereby Tiger Media was selected as Shanghai Film Group’s preferred outdoor digital media partner to market up to 100 new movie titles it distributes on our iScreens. The agreement is currently being reviewed by the applicable government authorities.

On November 12, 2013, the Board of Directors, following approval by the Compensation Committee on November 12, 2013, authorized and approved, subject to the approval of the shareholders, the increase of the number of authorized shares to be awarded under the Amended and Restated 2008 Share Incentive Plan (the “2008 Plan”) from 4,500,000 ordinary shares to 6,000,000 ordinary shares which may be granted to designated employees, directors and consultants of the Company. The Company’s shareholders approved the amendment to the 2008 Plan on December 17, 2013.

The Company and Symbol Media Corporation (“Symbol Media”) entered into an Asset Purchase Agreement, dated June 17, 2013, whereby the Company acquired eight key lease contracts from Symbol Media which will allow the Company to take 100% control of the eight key Shanghai shopping center locations. Consideration for the transaction was US\$2.2 million which will be paid through the issuance of 2.05 million Tiger Media ordinary shares to Symbol Media. The number of shares issued by the Company was determined by dividing US\$2.2 million by \$1.072, the 30-day closing average of the Company’s ordinary shares on the NYSE MKT prior to the closing.

### **D. Exchange Controls**

Please see the discussion regarding regulations of dividend distributions found in Regulatory Matters under Item 4.B

### **E. Taxation**

The following summary of the material Cayman Islands and United States federal income tax consequences of an investment in our common shares is based upon laws and relevant interpretations thereof in effect as of the date of this annual report, all of which are subject to change. This summary does not deal with all possible tax consequences relating to an investment in our common shares, such as the tax consequences under state, local and other tax laws.

#### **Cayman Islands Taxation**

The Cayman Islands currently levies no taxes on individuals or corporations based upon profits, income, gains or appreciation and there is no taxation in the nature of inheritance tax or estate duty. There are no other taxes likely to be material to our company levied by the Government of the Cayman Islands except for stamp duties which may be applicable on instruments executed in, or brought within, the jurisdiction of the Cayman Islands. There are no exchange control regulations or currency restrictions in the Cayman Islands.

#### **United States Federal Income Taxation**

The following discussion describes the material U.S. federal income tax consequences to U.S. Holders (as defined below) under present law of an investment in the ordinary shares. This discussion applies only to U.S. Holders that hold the ordinary shares as capital assets (generally, property held for investment) and that have the U.S. dollar as their functional currency. This discussion is based on the tax laws of the United States in effect as of the date of this annual report and on U.S. Treasury regulations in effect or, in some cases, proposed as of the date of this annual report, as well as judicial and administrative interpretations thereof available on or before such date. All of the foregoing authorities are subject to change, which change could apply retroactively and could affect the tax consequences described below. No advance ruling has been or will be sought from the Internal Revenue Service (“IRS”) regarding any matter discussed in this discussion, and no assurance can be given that the IRS would not assert, or that a court would not sustain, a position contrary to any of the tax considerations described below. Except as expressly provided for herein, the discussion does not address any estate, gift or other non-income tax considerations or any foreign, state or local tax consequences.

The following discussion does not address the tax consequences to any particular investor or to persons in special tax situations such as:

- banks and other financial institutions;
- insurance companies;
- regulated investment companies;
- real estate investment trusts;
- broker-dealers;
- traders that elect to use a mark-to-market method of accounting;
- U.S. expatriates;
- tax-exempt entities;
- persons liable for alternative minimum tax;
- investors whose “functional currency” is not the U.S. Dollar;

- holders of warrants or options to purchase ordinary shares or holders of ordinary shares that acquired such shares through the exercise of a warrant or option;
- persons holding a common share as part of a straddle, hedging, conversion or integrated transaction;
- persons that actually or constructively own 10% or more of the total combined voting power of all classes of our voting stock;
- persons who acquired ordinary shares pursuant to the exercise of any employee share option or otherwise as compensation; or
- partnerships or other pass-through entities, or persons holding ordinary shares through such entities.

---

[Table of Contents](#)

**INVESTORS ARE URGED TO CONSULT THEIR TAX ADVISORS ABOUT THE APPLICATION OF THE U.S. FEDERAL TAX RULES TO THEIR PARTICULAR CIRCUMSTANCES AS WELL AS THE STATE, LOCAL, NON-U.S. AND OTHER TAX CONSEQUENCES TO THEM OF THE PURCHASE, OWNERSHIP AND DISPOSITION OF ORDINARY SHARES.**

The discussion below of the U.S. federal income tax consequences to “U.S. Holders” will apply to you if you are a beneficial owner of our ordinary shares and you are, for U.S. federal income tax purposes,

- an individual who is a citizen or resident of the United States;
- a corporation (or other entity treated as a corporation for U.S. federal income tax purposes) created or organized in the United States or under the laws of the United States, any State thereof or the District of Columbia;
- an estate, the income of which is subject to U.S. federal income taxation regardless of its source; or
- a trust that (i) is subject to the primary supervision of a court within the United States and the control of one or more U.S. persons for all substantial decisions or (ii) has a valid election in effect under applicable U.S. Treasury regulations to be treated as a U.S. person.

The tax treatment of a partner in a partnership (or other entity treated as a partnership for U.S. federal income tax purposes) that holds our ordinary shares will depend on the status of such partner and the activities of such partnership. If you are a partner in such partnership, you should consult your tax advisors.

***Taxation of dividends and other distributions on the ordinary shares***

Subject to the passive foreign investment company rules discussed below, the gross amount of any distributions we make to you with respect to ordinary shares generally will be includible in your gross income as dividend income on the date of receipt by you but only to the extent that the distribution is paid out of our current or accumulated earnings and profits (as determined under U.S. federal income tax principles). The dividends will not be eligible for the dividends-received deduction allowed to corporations in respect of dividends received from other U.S. corporations. To the extent that the amount of the distribution exceeds our current and accumulated earnings and profits (as determined under U.S. federal income tax principles), such excess amount will be treated first as a tax-free return of your tax basis in your ordinary shares, and then, to the extent such excess amount exceeds your tax basis in your ordinary shares, as capital gain. We currently do not, and we do not intend to, calculate our earnings and profits under U.S. federal income tax principles. Therefore, a U.S. Holder should expect that a distribution will generally be reported as a dividend even if that distribution would otherwise be treated as a non-taxable return of capital or as a capital gain under the rules described above.

With respect to certain non-corporate U.S. Holders, including individual U.S. Holders, dividends may be taxed at the lower capital gains rate applicable to “qualified dividend income,” provided that (i) either (a) the ordinary shares, as applicable, are readily tradable on an established securities market in the United States or (b) we are eligible for the benefits of a qualifying income tax treaty with the United States that includes an exchange of information program, (ii) we are neither a passive foreign investment company nor treated as such with respect to you (as discussed below) for the taxable year in which the dividend was paid and the preceding taxable year and (iii) certain holding period requirements are met. Under U.S. Internal Revenue Service authority, ordinary shares will be considered for purposes of clause (i) above to be readily tradable on an established securities market in the United States if they are listed on the NYSE MKT, as are our ordinary shares. With respect to individuals with modified adjusted gross income above certain thresholds, an additional 3.8% Medicare tax will apply to certain types of income, including dividend income. If we are treated as a “resident enterprise” for PRC tax purposes under the New EIT Law, we may be eligible for the benefits of the income tax treaty between the United States and the PRC. For more information regarding the New EIT Law, see “Item 3.D. Key Information — Risk Factors — Risks Relating to Doing Business in the People’s Republic of China—If we were deemed a “resident enterprise” by PRC tax authorities, we could be subject to tax on our global income and our non-PRC shareholders could be subject to certain PRC taxes.” You should consult your tax advisors regarding the availability of the lower capital gains rate applicable to qualified dividend income for dividends paid with respect to our ordinary shares.

Dividends will constitute foreign source income for foreign tax credit limitation purposes. If the dividends are taxed as qualified dividend income (as discussed above), the amount of the dividend taken into account for purposes of calculating the foreign tax credit limitation will in general be limited to the gross amount of the dividend, multiplied by the reduced tax rate applicable to qualified dividend income and divided by the highest tax rate normally applicable to dividends. The limitation on foreign taxes eligible for credit is calculated separately with respect to specific classes of income. For this purpose, dividends distributed by us with respect to the ordinary shares will generally constitute “passive category income” but could, in the case of certain U.S. Holders, constitute “general category income.”

If PRC withholding taxes apply to dividends paid to you with respect to our ordinary shares, subject to certain conditions and limitations, such PRC withholding taxes may be treated as foreign taxes eligible for credit against your U.S. federal income tax liability. For more information regarding such PRC withholding taxes, see “Item 3.D. Key Information — Risk Factors — Risks Relating to Doing Business in the People’s Republic of China —If we were deemed a “resident enterprise” by PRC tax authorities, we could be subject to tax on our global income and our non-PRC shareholders could be subject to certain PRC taxes.” The rules relating to the determination of the foreign tax credit are complex, and you should consult your tax advisors regarding the availability of a foreign tax credit in your particular circumstances.

***Taxation of disposition of ordinary shares***

Subject to the passive foreign investment company rules discussed below, you will recognize taxable gain or loss on any sale, exchange or other taxable disposition of an ordinary share equal to the difference between the amount realized (in U.S. dollars) for the ordinary share and your tax basis (in U.S. dollars) in the ordinary share. The gain or loss generally will be a capital gain or loss. If you are a non-corporate U.S. Holder, including an individual U.S. Holder, that has held the ordinary share for more than one year, you may be eligible for reduced tax rates. Long-term capital gains earned by individuals will be subject to a maximum federal income tax rate of 20%, and, with respect to individuals with modified adjusted gross income above certain thresholds, an

additional 3.8% Medicare tax will apply to certain types of income, including long-term and short-term capital gains arising from the sale of stock. The deductibility of capital losses is subject to limitations. Any gain or loss that you recognize on a disposition of ordinary shares will generally be treated as U.S. source income or loss for foreign tax credit limitation purposes. However, if we are treated as a “resident enterprise” for PRC tax purposes, we may be eligible for the benefits of the income tax treaty between the United States and the PRC. In such event, if PRC withholding taxes were to be imposed on any gain from the disposition of the ordinary shares, a U.S. Holder that is eligible for the benefits of the income tax treaty between the United States and the PRC may elect to treat the gain as PRC source income. For more information regarding such PRC withholding taxes, see “Item 3.D. Key Information — Risk Factors — Risks Relating to Doing Business in the People’s Republic of China — If we were deemed a “resident enterprise” by PRC tax authorities, we could be subject to tax on our global income and our non-PRC shareholders could be subject to certain PRC taxes.” You should consult your tax advisors regarding the proper treatment of gain or loss in your particular circumstances.

***Passive foreign investment company***

Based on the market price of our ordinary shares, the value of our assets, and the composition of our income and assets, although not free from doubt, we do not believe that we were a passive foreign investment company (“PFIC”) for U.S. federal income tax purposes for our taxable year ended December 31, 2013. However, the application of the PFIC rules is subject to uncertainty in several respects, and we cannot assure you that the U.S. Internal Revenue Service will not assert that we should be classified as a PFIC. A non-U.S. corporation will be a PFIC for U.S. federal income tax purposes for any taxable year if either:

- at least 75% of its gross income for such year is passive income; or
- at least 50% of the value of its assets (based on an average of the quarterly values of the assets) during such year is attributable to assets that produce passive income or are held for the production of passive income.



---

## [Table of Contents](#)

For this purpose, we will be treated as owning our proportionate share of the assets and earning our proportionate share of the income of any other corporation in which we own, directly or indirectly, at least 25% (by value) of the stock.

We must make a separate determination after the close of each taxable year as to whether we were a PFIC for that year. Because the value of our assets for purposes of the PFIC test will generally be determined by reference to the market price of our ordinary shares, fluctuations in the market price of the ordinary shares may cause us to become a PFIC. In addition, changes in the composition of our income or assets may cause us to become a PFIC.

If we are a PFIC for any taxable year during which you hold ordinary shares, we generally will continue to be treated as a PFIC with respect to you for all succeeding years during which you hold the ordinary shares, unless we cease to be a PFIC and you make a “deemed sale” election with respect to the ordinary shares, as applicable. If such election is made, you will be deemed to have sold the ordinary shares you hold at their fair market value and any gain from such deemed sale would be subject to the rules described in the following two paragraphs. After the deemed sale election, your ordinary shares with respect to which the deemed sale election was made will not be treated as shares in a PFIC unless we subsequently become a PFIC.

For each taxable year that we are treated as a PFIC with respect to you, you will be subject to special tax rules with respect to any “excess distribution” you receive and any gain you recognize from a sale or other disposition (including a pledge) of the ordinary shares, unless you make a “mark-to-market” election as discussed below. Distributions you receive in a taxable year that are greater than 125% of the average annual distributions you received during the shorter of the three preceding taxable years or your holding period for the ordinary shares will be treated as an excess distribution. Under these special tax rules:

- the excess distribution or recognized gain will be allocated ratably over your holding period for the ordinary shares;
- the amount allocated to the current taxable year, and any taxable years in your holding period prior to the first taxable year in which we were a PFIC, will be treated as ordinary income; and
- the amount allocated to each other taxable year will be subject to the highest tax rate in effect for individuals or corporations, as applicable, for each such year and the interest charge generally applicable to underpayments of tax will be imposed on the resulting tax attributable to each such year.

The tax liability for amounts allocated to taxable years prior to the year of disposition or excess distribution cannot be offset by any net operating losses for such years, and gains (but not losses) from a sale or other disposition of the ordinary shares cannot be treated as capital, even if you hold the ordinary shares as capital assets.

If we are treated as a PFIC with respect to you for any taxable year, to the extent any of our subsidiaries are also PFICs or we make direct or indirect equity investments in other entities that are PFICs, you may be deemed to own shares in such lower-tier PFICs that are directly or indirectly owned by us in that proportion which the value of the ordinary shares you own bears to the value of all of our ordinary shares, and you may be subject to the rules described in the preceding two paragraphs with respect to the shares of such lower-tier PFICs that you would be deemed to own. You should consult your tax advisors regarding the application of the PFIC rules to any of our subsidiaries.

A U.S. Holder of “marketable stock” (as defined below) in a PFIC may make a mark-to-market election for such stock to elect out of the PFIC rules described above regarding excess distributions and recognized gains. If you make a mark-to-market election for the ordinary shares, you will include in income for each year that we are a PFIC an amount equal to the excess, if any, of the fair market value of the ordinary shares you hold as of the close of your taxable year over your adjusted basis in such ordinary shares. You will be allowed a deduction for the excess, if any, of the adjusted basis of the ordinary shares over their fair market value as of the close of the taxable year. However, deductions will be allowable only to the extent of any net mark-to-market gains on the ordinary shares included in your income for prior taxable years. Amounts included in your income under a mark-to-market election, as well as any gain from the actual sale or other disposition of the ordinary shares, will be treated as ordinary income. Ordinary loss treatment will apply to the deductible portion of any mark-to-market loss on the ordinary shares, as well as to any loss from the actual sale or other disposition of the ordinary shares, to the extent that the amount of such loss does not exceed the net mark-to-market gains previously included for such ordinary shares. Your basis in the ordinary shares will be adjusted to reflect any such income or loss amounts. The tax rules that apply to distributions by corporations which are not PFICs would apply to distributions by us, except that the lower capital gains rate applicable to qualified dividend income (discussed above under “— Taxation of dividends and other distributions on the ordinary shares”) would not apply.

The mark-to-market election is available only for “marketable stock,” which is stock that is regularly traded on a qualified exchange or other market, as defined in applicable U.S. Treasury regulations. Our ordinary shares are listed on the NYSE MKT, which is a qualified exchange or other market for these purposes. Consequently, if the ordinary shares continue to be listed on the NYSE MKT and are regularly traded, and you are a holder of ordinary shares, we expect that the mark-to-market election would be available to you if we were to become a PFIC. Because a mark-to-market election cannot be made for equity interests in any lower-tier PFICs that we own, a U.S. Holder may continue to be subject to the PFIC rules described above regarding excess distributions and recognized gains with respect to its indirect interest in any investments held by us that are treated as an equity interest in a PFIC for U.S. federal income tax purposes. You should consult your tax advisors as to the availability and desirability of a mark-to-market election, as well as the impact of such election on interests in any lower-tier PFICs.

Alternatively, a U.S. Holder of stock of a PFIC may make a “qualified electing fund” election with respect to such corporation to elect out of the PFIC rules described above regarding excess distributions and recognized gains. A U.S. Holder that makes a qualified electing fund election with respect to a PFIC will generally include in income for a taxable year such holder’s *pro rata* share of the corporation’s income for the taxable year. However, you may make a qualified electing fund election with respect to your ordinary shares only if we agree to furnish you annually with certain tax information, and we currently do not intend to prepare or provide such information.

U.S. shareholders of PFICs are required to file certain information with U.S. taxing authorities relating to their PFIC investments for years in which they receive distributions from the PFIC, recognized gain on a disposition of the PFIC stock, or make certain elections. If we are classified as a PFIC, you should

consult your tax advisors regarding any reporting requirements that may apply to you.

**You are strongly urged to consult your tax advisor regarding the application of the PFIC rules to your investment in ordinary shares.**

***Information reporting and backup withholding***

Dividend payments with respect to ordinary shares and proceeds from the sale, exchange or other disposition of ordinary shares may be subject to information reporting to the U.S. Internal Revenue Service and possible U.S. backup withholding. Backup withholding will not apply, however, to a U.S. Holder that furnishes a correct taxpayer identification number and makes any other required certification or that is otherwise exempt from backup withholding. U.S. Holders that are required to establish their exempt status generally must provide such certification on U.S. Internal Revenue Service Form W-9. Certain individuals holding the ordinary shares other than in an account at a financial institution may be subject to additional information reporting requirements, which include submission of information on Internal Revenue Service Form 8938. U.S. Holders should consult their tax advisors regarding the application of the U.S. information reporting and backup withholding rules.

---

[Table of Contents](#)

Backup withholding is not an additional tax. Amounts withheld as backup withholding may be credited against your U.S. federal income tax liability, and you may obtain a refund of any excess amounts withheld under the backup withholding rules by filing an appropriate claim for refund with the U.S. Internal Revenue Service and furnishing any required information in a timely manner.

**F. Dividends and Paying Agents**

Not applicable.

**G. Statement by Experts**

Not applicable.

**H. Documents on Display**

We have filed this annual report on Form 20-F, including exhibits, with the SEC. As allowed by the SEC, in Item 19 of this annual report, we incorporate by reference certain information we filed with the SEC. This means that we can disclose important information to you by referring you to another document filed separately with the SEC. The information incorporated by reference is considered to be part of this annual report.

The SEC also maintains a website that contains reports, proxy statements and other information about issuers, such as us, who file electronically with the SEC. The address of that website is [www.sec.gov](http://www.sec.gov). The information on that website is not a part of this annual report.

We are subject to periodic reporting and other informational requirements of the Exchange Act, as applicable to foreign private issuers. Accordingly, we are required to file reports, including annual reports on Form 20-F, and other information with the SEC. As a foreign private issuer, we are exempt from the rules of the Exchange Act prescribing the furnishing and content of proxy statements to shareholders under the federal proxy rules contained in Sections 14(a), (b) and (c) of the Exchange Act, and our executive officers, directors and principal shareholders are exempt from the reporting and short-swing profit recovery provisions contained in Section 16 of the Exchange Act. The registration statements, reports and other information so filed can be inspected and copied at the public reference facilities maintained by the SEC at 100 F Street, N.E., Washington, D.C. 20549. You can request copies of these documents upon payment of a duplicating fee, by writing to the SEC. Please call the SEC at 1-800-SEC-0330 for further information on the operation of the public reference rooms.

**I. Subsidiary Information**

Not applicable.

**Item 11 Quantitative and Qualitative Disclosures About Market Risk**

Not applicable.

**Item 12 Description of Securities Other than Equity Securities**

Not applicable.

**PART II**

**Item 13 Defaults, Dividend Arrearages and Delinquencies**

Not applicable.

**Item 14 Material Modifications to the Rights of Security Holders and Use of Proceeds**

Not applicable.

**Item 15 Controls and Procedures**

**Disclosure Controls and Procedures**

Disclosure controls and procedures are controls and other procedures designed to ensure that information required to be disclosed by a registrant in reports filed or furnished under the Securities Exchange Act of 1934 (the "Exchange Act") is properly recorded, processed, summarized, and reported, within the time periods specified in the SEC's rules and forms. Disclosure controls and procedures include processes to accumulate and evaluate relevant information and communicate such information to the registrant's management, including its principal executive officer and principal financial officer, as appropriate, to allow for timely decisions regarding required disclosure.

As required by Rules 13a-15 and 15d-15 under the Exchange Act, we evaluated the effectiveness of the design and operation of our disclosure controls and procedures as of December 31, 2013. This evaluation was carried out under the supervision and with the participation of our management, including our principal executive officer and principal financial officer. As described below, under "Management's Annual Report on Internal Control Over Financial Reporting," material weaknesses were identified in our internal control over financial reporting as of December 31, 2013 and as a result our disclosure controls and procedures were not effective as of December 31, 2013.

### **Management's Annual Report on Internal Control over Financial Reporting**

Our management is responsible for establishing and maintaining adequate internal control over financial reporting. Our internal control over financial reporting is a process designed to provide reasonable assurance regarding the reliability of financial reporting and the preparation of our financial statements for external reporting purposes in accordance with GAAP.

Internal control over financial reporting cannot provide absolute assurance of achieving financial reporting objectives because of its inherent limitations. Internal control over financial reporting is a process that involves human diligence and compliance and is subject to lapses in judgment and breakdowns resulting from human failures. Internal control over financial reporting also can be circumvented by collusion or improper management override. Because of such limitations, there is a risk that material misstatements may not be prevented or detected on a timely basis by internal control over financial reporting. However, these inherent limitations are known features of the financial reporting process. Therefore, it is possible to design into the process safeguards to reduce, though not eliminate, this risk.

A material weakness in internal control over financial reporting (as defined in Auditing Standard No. 2 of the Public Company Accounting Oversight Board) is a significant deficiency in internal control over financial reporting, or combination of significant deficiencies, that results in more than a remote likelihood that a material misstatement of the annual or interim financial statements will not be prevented or detected. A significant deficiency is a control deficiency, or combination of control deficiencies, that adversely affects a company's ability to initiate, authorize, record, process, or report external financial data reliably in accordance with GAAP such

---

## [Table of Contents](#)

that there is more than a remote likelihood that a misstatement of the company's annual or interim financial statements that is more than inconsequential will not be prevented or detected. Management assessed the effectiveness of our internal control over financial reporting as of December 31, 2013, based on the criteria established in Internal Control-Integrated Framework issued by the Committee of Sponsoring Organizations of the Treadway Commission ("COSO") in 1992.

In connection with the audit of our financial statements for the year ended December 31, 2013, we have identified certain matters involving our internal control over financial reporting that constitute material weaknesses. The material weaknesses identified result from inadequate control over the financial reporting and closing processes primarily due to our CEO acting as Interim Chief Financial Officer since November 2013 and the corresponding insufficient segregation of duties.

As a result of the material weaknesses described above, our internal control over financial reporting as of December 31, 2013 was not effective. We have implemented, and are in the process of implementing certain measures to remediate the material weaknesses: (a) hire a senior level finance accounting executive during the 2014 second quarter with the relevant experience, skills and knowledge in the preparation of financial statements under the requirements of U.S. GAAP; (b) hire additional financial reporting and accounting personnel to support our financial reporting and closing processes; (c) enhance our accounting and finance policy and procedure manuals to provide guidance to our finance and accounting staff and develop tools or checklists to improve the completeness and accuracies of financial disclosures; and (d) implement appropriate segregation of duties.

### **Item 16A Audit Committee Financial Expert**

The board of directors has determined that Mr. Jeffrey Ren meets the attributes of an "audit committee financial expert" within the meaning of SEC regulations and is "independent" within the meaning of the listing standards of NYSE MKT and applicable SEC regulations.

### **Item 16B Code of Ethics**

We have adopted a Code of Ethics applicable to our directors, officers and employees including our Chief Executive Officer and Chief Financial Officer. A copy of our Code of Ethics is available on our website at [www.tigermmedia.com](http://www.tigermmedia.com). We intend to post amendments to or waivers from our Code of Ethics (to the extent applicable to our Chief Executive Officer, Chief Financial Officer or principal accounting officer or to our directors) on our website. Our website is not part of this Annual Report on Form 20-F.

### **Item 16C Principal Accountant Fees and Services**

The following table presents fees for professional services rendered by Marcum Bernstein & Pinchuk LLP ("MarcumBP"), our independent registered public accounting firm, for the audit of our annual financial statements, fees for audit-related services, tax services and all other services. MarcumBP was formed pursuant to a joint venture agreement between the practice of Bernstein & Pinchuk LLP ("B&P"), our former independent registered public accounting firm, and Marcum LLP.

	Fiscal 2013	Fiscal 2012
Audit fees	\$161,405	\$182,181
Audit related fees	2,395	8,143
Tax fees	—	—
All other fees	—	—
	<u>\$ 163,800</u>	<u>\$ 190,324</u>

All audit related services, tax services and other services were pre-approved by our Audit Committee, which concluded that the provision of such services by MarcumBP were compatible with the maintenance of that firm's independence in the conduct of its auditing functions. Our Audit Committee must review and pre-approve both audit and permitted non-audit services provided by the independent registered public accounting firm and shall not engage the independent registered public accounting firm to perform any non-audit services prohibited by law or regulation. At each Audit Committee meeting, our Audit Committee receives updates on the services actually provided by the independent registered public accounting firm, if any, and management may present additional services for pre-approval. Our Audit Committee has delegated to the Chairman of the Audit Committee the authority to evaluate and approve engagements on behalf of the Audit Committee in the event that a need arises for pre-approval between regular Audit Committee meetings. If the Chairman so approves any such engagements, he will report that approval to the full Audit Committee at the next Audit Committee meeting.

Each year, the independent registered public accounting firm's retention to audit our financial statements, including the associated fee, is approved by our Audit Committee before the filing of the preceding year's Form 20-F.

### **Item 16D Exemptions from the Listing Standards for Audit Committees**

Not applicable.

### **Item 16E Purchases of Equity Securities by the Issuer and Affiliated Purchasers**

Not applicable.

**Item 16F Change in Registrant's Certifying Accountant**

Not applicable.

**Item 16G Corporate Governance**

Section 110 of the NYSE MKT Company Guide permits foreign private issuers like us to follow "home country practice" with respect to certain corporate governance matters. During 2013, the Company's followed "home country practice" and provided NYSE MKT with a confirmatory letter from independent Cayman Islands counsel that shareholder approval was not required with respect to the Company's June 30, 2013 issuance of 2.05 million shares to Symbol Media, an affiliated entity of senior management personnel. Other than as described, we are not aware of any significant ways in which our corporate governance practices differ from those followed by U.S. domestic companies under the NYSE MKT Company Guide.

**Item 16H Mine Safety Disclosure**

Not applicable.

**PART III**

**Item 17 Financial Statements**

We have elected to provide financial statements pursuant to Item 18.

**Item 18 Financial Statements**

The consolidated financial statements of Tiger Media, Inc. and its subsidiaries are included at the end of this annual report.

**Item 19 Exhibits**

<b>Exhibit Number</b>	<b>Description of Exhibits</b>
1.1	Memorandum and Articles of Association of SearchMedia Holdings Limited upon completion of redomestication. (incorporated by reference to Exhibit 3.3 of the Registrant's current report on Form 8-K dated November 5, 2009 (File No. 333-158336)).
1.2	Certificate of Incorporation of Change of Name to Tiger Media, Inc. dated December 14, 2012 (incorporated by reference to Exhibit 1.2 of the Registrant's annual report on Form 20-F dated April 19, 2013 (File No. 333-158336)).
1.3	Secretary's Certificate regarding Amendments to Articles of Association dated December 14, 2012 (incorporated by reference to Exhibit 1.3 of the Registrant's annual report on Form 20-F dated April 19, 2013 (File No. 333-158336)).
2.1	Form of Warrant of Tiger Media, Inc. (incorporated by reference to Exhibit 4.5 of the Registrant's Registration Statement on Form S-4 (File No. 333-158336)).
4.1	Tiger Media, Inc. (fka SearchMedia Holdings Limited) Amended and Restated 2008 Share Incentive Plan (incorporated by reference to Exhibit 10.13 of the Registrant's current report on Form 8-K dated November 5, 2009 (File No. 333-158336)).+
4.2	Executive Employment Agreement between SearchMedia Holdings Limited and Peter W. H. Tan, effective February 13, 2012 (incorporated by reference to Exhibit 4.21 of the Registrant's Annual Report on Form 20-F dated May 15, 2012) (File No. 333-158336)).+
4.3	Amendment to Tiger Media, Inc. Amended and Restated 2008 Share Incentive Plan effective September 13, 2011 (incorporated by reference to Exhibit 4.3 of the Registrant's annual report on Form 20-F dated April 19, 2013 (File No. 333-158336)).+
4.4	Amendment to Tiger Media, Inc. Amended and Restated 2008 Share Incentive Plan effective December 14, 2012 (incorporated by reference to Exhibit 4.4 of the Registrant's annual report on Form 20-F dated April 19, 2013 (File No. 333-158336)).++
4.5	Form of Stock Purchase Agreement dated August 17, 2012 (incorporated by reference to Exhibit 4.5 of the Registrant's annual report on Form 20-F dated April 19, 2013 (File No. 333-158336)).+
4.6	Form of Stock Purchase Agreement dated September 19, 2012 (incorporated by reference to Exhibit 4.6 of the Registrant's annual report on Form 20-F dated April 19, 2013 (File No. 333-158336)).+
4.7	Share Purchase Agreement between Tiger Media, Inc and Partner Venture Holdings Limited dated December 31, 2012 (incorporated by reference to Exhibit 4.7 of the Registrant's annual report on Form 20-F dated April 19, 2013 (File No. 333-158336)).+
4.8	Tiger Media, Inc. Form of Stock Option Agreement for Employees (incorporated by reference to Exhibit 4.8 of the Registrant's annual report on Form 20-F dated April 19, 2013 (File No. 333-158336)).++
4.9	Tiger Media, Inc. Form of Stock Option Agreement for Non-Employees (incorporated by reference to Exhibit 4.9 of the Registrant's annual report on Form 20-F dated April 19, 2013 (File No. 333-158336)).++
4.10	Amendment to the Tiger Media, Inc. Amended and Restated 2008 Share Incentive Plan effective December 17, 2013**+
4.11	Asset Purchase Agreement by and between the Company and Symbol Media (incorporated by reference to Exhibit 99.2 of the Schedule 13D filed by Tan Wei Han on June 26, 2013)
8.1	Subsidiaries of Tiger Media, Inc. **
12.1	Certification of Chief Executive Officer and Interim Chief Financial Officer filed pursuant to 17 CFR 240.13a-14(a)**
13.1	Certification of Chief Executive Officer and Interim Chief Financial Officer furnished pursuant to 17 CFR 240.13a-14(b) and 18 U.S.C. Section 1350***
23.1	Consent of Marcum Bernstein & Pinchuk LLP**
101.INS	XBRL Instance Document**
101.SCH	XBRL Taxonomy Schema**

---

[Table of Contents](#)

101.CAL XBRL Taxonomy Calculation Linkbase\*\*  
101.DEF XBRL Taxonomy Definition Linkbase\*\*  
101.LAB XBRL Taxonomy Label Linkbase\*\*  
101.PRE XBRL Taxonomy Presentation Linkbase\*\*

- + Management contract or compensatory plan or arrangement  
\*\* Filed herewith  
\*\*\* Furnished herewith

The Company and its consolidated subsidiaries are party to several debt instruments under which the total amount of securities authorized does not exceed 10% of the total assets of the Company and its subsidiaries on a consolidated basis. Pursuant to paragraph 2(b)(i) of the instructions to the exhibits to Form 20-F, the Company agrees to furnish a copy of such instruments to the SEC upon request.

### SIGNATURES

The registrant hereby certifies that it meets all of the requirements for filing on Form 20-F and that it has duly caused and authorized the undersigned to sign this annual report on its behalf.

(Registrant)

By: /s/ Peter W. H. Tan  
Name: Peter W. H. Tan  
Title: Chief Executive Officer and Interim Chief Financial Officer

Date: March 31, 2014



---

[Table of Contents](#)

**TIGER MEDIA, INC.**

INDEX TO CONSOLIDATED FINANCIAL STATEMENTS

	<u>Page</u>
<a href="#">Report of independent registered public accounting firm</a>	F-2
<a href="#">Consolidated balance sheets as of December 31, 2012 and 2013</a>	F-3
<a href="#">Consolidated statements of operations and comprehensive income / (loss) for the years ended December 31, 2011, 2012 and 2013</a>	F-4
<a href="#">Consolidated statements of changes in shareholders' equity / (deficit) for the years ended December 31, 2011, 2012, and 2013</a>	F-5
<a href="#">Consolidated statements of cash flows for the years ended December 31, 2011, 2012 and 2013</a>	F-6
<a href="#">Notes to consolidated financial statements</a>	F-7



**Report of Independent Registered Public Accounting Firm**

To the Board of Directors and Shareholders of  
Tiger Media, Inc.

We have audited the accompanying consolidated balance sheets of Tiger Media, Inc. ( the “Company”) as of December 31, 2013 and 2012, and the related consolidated statements of operations and comprehensive income (loss), changes in shareholders’ equity (deficit) and cash flows for the years ended December 31, 2013 and 2012 and 2011. These consolidated financial statements are the responsibility of the Company’s management. Our responsibility is to express an opinion on these consolidated financial statements based on our audits.

We conducted our audits in accordance with the standards of the Public Company Accounting Oversight Board (United States). Those standards require that we plan and perform the audits to obtain reasonable assurance about whether the financial statements are free of material misstatement. The Company is not required to have, nor were we engaged to perform, an audit of its internal control over financial reporting. Our audits included consideration of internal control over financial reporting as a basis for designing audit procedures that are appropriate in the circumstances, but not for the purpose of expressing an opinion on the effectiveness of the Company’s internal control over financial reporting. Accordingly, we express no such opinion. An audit also includes examining, on a test basis, evidence supporting the amounts and disclosures in the financial statements, assessing the accounting principles used and significant estimates made by management, as well as evaluating the overall financial statement presentation. We believe that our audits provide a reasonable basis for our opinion.

In our opinion, the consolidated financial statements referred to above present fairly, in all material respects, the consolidated financial position of Tiger Media, Inc. as of December 31, 2013 and 2012, and the consolidated results of their operations and their cash flows for the years ended December 31, 2013 and 2012 and 2011 in conformity with accounting principles generally accepted in the United States of America.

/s/ Marcum Bernstein & Pinchuk LLP  
New York, New York  
March 31, 2014



**NEW YORK OFFICE • 7 Penn Plaza • Suite 830 New York, New York 10001 • Phone 646.442.4845 • Fax 646.349.5200 • [marcumbp.com](http://marcumbp.com)**

**TIGER MEDIA, INC.**  
**CONSOLIDATED BALANCE SHEETS**  
**(Amounts in thousands, except share data)**

	<b>As of December 31,</b>	
	<b>2012</b>	<b>2013</b>
<b><u>ASSETS</u></b>		
<b>CURRENT ASSETS</b>		
Cash and cash equivalents	\$ 7,209	\$ 5,605
Accounts receivable, net	—	1,563
Amounts due from related parties	—	40
Prepaid expenses and other current assets	273	799
Deferred tax assets	—	37
Total current assets	<u>7,482</u>	<u>8,044</u>
<b>NON-CURRENT ASSETS</b>		
Property and equipment, net	62	1,584
Long-term deferred expenses	—	917
Intangible assets, net	—	2,001
Total non-current assets	<u>62</u>	<u>4,502</u>
<b>Total assets</b>	<b><u>7,544</u></b>	<b><u>12,546</u></b>
<b><u>LIABILITIES &amp; SHAREHOLDERS' EQUITY</u></b>		
<b>CURRENT LIABILITIES</b>		
Accounts payable	46	1,196
Accrued expenses and other payables	366	235
Acquisition consideration payable	549	464
Amounts due to related parties	110	73
Deferred revenue	—	9
Income tax payable	—	4
Total current liabilities	<u>1,071</u>	<u>1,981</u>
<b>Total liabilities</b>	<b><u>1,071</u></b>	<b><u>1,981</u></b>
<b>SHAREHOLDERS' EQUITY</b>		
Common Shares—\$0.0001 par value 1,000,000,000 shares authorized, 30,143,741 and 35,600,736 shares issued and outstanding on December 31, 2012 and 2013, respectively	3	4
Additional paid-in capital	137,823	145,778
Accumulated other comprehensive loss	(4,433)	(4,362)
Accumulated deficit	<u>(126,920)</u>	<u>(130,855)</u>
Total shareholders' equity	<u>6,473</u>	<u>10,565</u>
<b>Total liabilities and shareholders' equity</b>	<b><u>\$ 7,544</u></b>	<b><u>\$ 12,546</u></b>

See notes to consolidated financial statements

[Table of Contents](#)

**TIGER MEDIA, INC.**  
**CONSOLIDATED STATEMENTS OF OPERATIONS AND COMPREHENSIVE INCOME / (LOSS)**  
(Amounts in thousands, except share data)

	For the year ended December 31,		
	2011	2012	2013
Advertising service revenues	\$ —	\$ —	\$ 2,875
Cost of revenues	—	—	(1,765)
<b>Gross profit</b>	<b>—</b>	<b>—</b>	<b>1,110</b>
<b>Operating expenses</b>			
Sales and marketing expenses	(123)	(123)	(788)
General and administrative expenses	(3,880)	(3,448)	(4,397)
Gain from extinguishment of acquisition consideration payable	—	3,032	99
<b>Loss from operations</b>	<b>(4,003)</b>	<b>(539)</b>	<b>(3,976)</b>
<b>Other income/(expense)</b>			
Interest income	—	10	12
Interest expense	—	(149)	—
Other income/(expense), net	256	—	(4)
<b>Total other income/(expense)</b>	<b>256</b>	<b>(139)</b>	<b>8</b>
<b>Loss from continuing operations before income taxes</b>	<b>(3,747)</b>	<b>(678)</b>	<b>(3,968)</b>
Income taxes benefit	—	—	33
<b>Loss from continuing operations</b>	<b>(3,747)</b>	<b>(678)</b>	<b>(3,935)</b>
<b>Discontinued operations</b>			
Loss from operations of discontinued components, net of tax	(9,712)	(6,723)	—
Gain on disposal of subsidiaries, net of tax	—	16,153	—
<b>Profit/(loss) from discontinued operations</b>	<b>(9,712)</b>	<b>9,430</b>	<b>—</b>
<b>Net profit / (loss)</b>	<b>\$ (13,459)</b>	<b>\$ 8,752</b>	<b>\$ (3,935)</b>
<b>Earnings / (loss) per share</b>			
<b>- Basic</b>			
Continuing operations	\$ (0.18)	\$ (0.03)	\$ (0.13)
Discontinued operations	(0.46)	0.42	—
	<u>\$ (0.64)</u>	<u>\$ 0.39</u>	<u>\$ (0.13)</u>
<b>- Diluted</b>			
Continuing operations	\$ (0.18)	\$ (0.03)	\$ (0.13)
Discontinued operations	(0.46)	0.41	—
	<u>\$ (0.64)</u>	<u>\$ 0.38</u>	<u>\$ (0.13)</u>
<b>Weighted average number of shares outstanding -</b>			
- Basic	20,994,015	22,545,989	31,362,848
- Diluted	20,994,015	22,784,302	31,362,848
<b>Comprehensive income:</b>			
Net profit/(loss)	\$ (13,459)	\$ 8,752	\$ (3,935)
Foreign currency translation adjustment	(2,224)	(3,362)	71
<b>Net comprehensive income/(loss)</b>	<b>\$ (15,683)</b>	<b>\$ 5,390</b>	<b>\$ (3,864)</b>

The following table includes operating results of the consolidated variable interest entities. These operating results are reclassified to loss from operations of discontinued components above.

	For the Years Ended December 31,		
	2011	2012	2013
Advertising services revenues	\$ 530	\$ —	\$ —
Gross profit	(54)	—	—
Loss from operations	(618)	—	—
The loss from operations of discontinued components, net of tax	(883)	—	—

See notes to consolidated financial statements

**TIGER MEDIA, INC.**  
**CONSOLIDATED STATEMENTS OF CHANGES IN SHAREHOLDERS' EQUITY / (DEFICIT)**  
(Amounts in thousands, except share data)

	Common Stock		Additional paid-in capital	Accumulated other comprehensive income	Accumulated deficit	Total shareholders' (deficit)/equity
	Number of Shares	Amount				
<b>Balance as of January 1, 2011</b>	<b>20,858,661</b>	<b>\$ 2</b>	<b>\$ 121,521</b>	<b>\$ 1,153</b>	<b>\$ (122,213)</b>	<b>\$ 463</b>
Net loss	—	—	—	—	(13,459)	(13,459)
Foreign currency exchange translation adjustment	—	—	—	(2,224)	—	(2,224)
Share issued for earn-out	750,380	—	871	—	—	871
Issuance of common shares for share incentive plan	78,456	—	2	—	—	2
Share-based compensation	—	—	894	—	—	894
<b>Balance as of December 31, 2011</b>	<b>21,687,497</b>	<b>\$ 2</b>	<b>\$ 123,288</b>	<b>\$ (1,071)</b>	<b>\$ (135,672)</b>	<b>\$ (13,453)</b>
Net profit	—	—	—	—	8,752	8,752
Foreign currency exchange translation adjustment	—	—	—	(3,362)	—	(3,362)
Share issued for earn-out	1,158,515	—	1,904	—	—	1,904
Extinguishment of ordinary shares	(132,272)	—	(147)	—	—	(147)
Issuance of common shares for share incentive plan	56,087	—	—	—	—	—
Share-based compensation	—	—	660	—	—	660
Conversion of promissory convertible notes	3,148,833	—	3,149	—	—	3,149
Repurchase of ordinary shares	(4,501,668)	—	(621)	—	—	(621)
Exercise of warrants	1,771,749	—	2,215	—	—	2,215
Issuance of shares	6,955,000	1	6,954	—	—	6,955
Options issued for divestiture of SearchMedia International	—	—	421	—	—	421
<b>Balance as of December 31, 2012</b>	<b>30,143,741</b>	<b>\$ 3</b>	<b>\$ 137,823</b>	<b>\$ (4,433)</b>	<b>\$ (126,920)</b>	<b>\$ 6,473</b>
Net loss	—	—	—	—	(3,935)	(3,935)
Foreign currency exchange translation adjustment	—	—	—	71	—	71
Issuance of common shares for share incentive plan	118,276	—	—	—	—	—
Share-based compensation	—	—	1,648	—	—	1,648
Purchase of intangible assets	2,052,239	—	2,200	—	—	2,200
Exercise of warrants	3,286,480	1	4,107	—	—	4,108
<b>Balance as of December 31, 2013</b>	<b>35,600,736</b>	<b>\$ 4</b>	<b>\$ 145,778</b>	<b>\$ (4,362)</b>	<b>\$ (130,855)</b>	<b>\$ 10,565</b>

See notes to consolidated financial statements

**TIGER MEDIA, INC.**  
**CONSOLIDATED STATEMENTS OF CASH FLOWS**  
(Amounts in thousands, except share data)

	For the Years Ended December 31,		
	2011	2012	2013
<b>CASH FLOWS FROM OPERATING ACTIVITIES</b>			
Net profit / (loss)	\$(13,459)	\$ 8,752	\$(3,935)
Adjustments to reconcile net income to net cash used in operating activities:			
Depreciation of property and equipment	385	133	182
Amortization of intangible assets	1,329	—	199
Finance cost	—	149	—
Share-based compensation	894	660	1,648
Deferred tax benefit	(1,087)	—	(37)
Gain on disposal of subsidiaries	—	(16,153)	—
Change of fair value of acquisition consideration payable	(10,681)	—	—
Gain on extinguishment of acquisition consideration payable	(4,340)	(3,026)	(99)
Gain on termination of Variable Interest Entities (“VIEs”)	(9,551)	—	—
Loss on impairment of goodwill	27,927	—	—
Loss on impairment of intangible assets	2,723	—	—
Loss on disposals of fixed assets	—	373	6
Bad debt provision on prepaid expenses and other current assets	832	(6)	—
Bad debt provision on accounts receivables	2,073	(130)	—
Changes in operating assets and liabilities:			
(Increase) / decrease in assets:			
Accounts receivable	(1,379)	3,538	(1,563)
Prepaid expenses and other current assets	(3,941)	1,804	(1,452)
Amounts due from related parties	(2,106)	240	(40)
Increase / (decrease) in liabilities:			
Accounts payable	5,114	(661)	151
Accrued expenses and other payables	2,420	(167)	(123)
Amounts due to related parties	(1,558)	(23)	(38)
Deferred revenue	224	(1,165)	9
Income taxes payable	1,329	(306)	4
Net cash used in operating activities	<u>(2,852)</u>	<u>(5,988)</u>	<u>(5,088)</u>
<b>CASH FLOWS FROM INVESTING ACTIVITIES</b>			
Purchase of property and equipment	(47)	(47)	(706)
Proceeds from disposals of property and equipment	3	—	—
Cash disposed upon the termination of VIEs	(120)	—	—
Cash disposed upon disposal of subsidiaries	—	(2,356)	—
Cash paid for acquisitions, net of cash acquired	(738)	(549)	—
Net cash used in investing activities	<u>(902)</u>	<u>(2,952)</u>	<u>(706)</u>
<b>CASH FLOWS FROM FINANCING ACTIVITIES</b>			
Decrease in restricted bank deposit	10	(71)	—
Proceeds from short-term borrowings	1,346	—	—
Repayment of short-term borrowings	(747)	—	—
Proceeds from issuance of convertible promissory notes and warrants	—	3,000	—
Proceeds from exercise of options	2	—	—
Proceeds from exercise of warrants	—	2,215	4,108
Payment for repurchase of ordinary shares	—	(621)	—
Proceeds from issuance of ordinary shares	—	6,955	—
Net cash provided by financing activities	<u>611</u>	<u>11,478</u>	<u>4,108</u>
Foreign currency translation adjustment	219	41	82
<b>Net increase / (decrease) in cash and cash equivalents</b>	<b>\$ (2,924)</b>	<b>\$ 2,579</b>	<b>\$ (1,604)</b>
Cash and cash equivalents at beginning of year	7,554	4,630	7,209
<b>Cash and cash equivalents at end of year</b>	<b>\$ 4,630</b>	<b>\$ 7,209</b>	<b>\$ 5,605</b>
Cash and cash equivalents from continuing components	<u>\$ 39</u>	<u>\$ 7,209</u>	<u>\$ 5,605</u>
Cash and cash equivalents from discontinued components	<u>\$ 4,591</u>	<u>\$ —</u>	<u>\$ —</u>
<b>SUPPLEMENTAL DISCLOSURE INFORMATION</b>			
Cash paid for interest	\$ 89	\$ —	\$ —
Cash paid for income taxes	\$ 314	\$ 124	\$ —
Non-cash investing transactions:			
Acquisition consideration settled	\$ 15,891	\$ 4,930	\$ 99

Purchase of intangible assets with shares of company stock	\$ —	\$ —	\$ 2,200
Non-cash financing transactions:			
Conversion of promissory convertible notes	\$ —	\$ 3,149	\$ —

See notes to consolidated financial statements

**TIGER MEDIA, INC.**  
**NOTES TO CONSOLIDATED FINANCIAL STATEMENTS**  
**(Amounts in thousands, except share data)**

**1. Principal activities and organization**

***(a) Principal activities***

Tiger Media, Inc. (the “Company” or “Tiger Media” or “IDI”, formerly known as SearchMedia Holdings Limited) is a holding company and, through its consolidated subsidiaries (collectively the “Group”), is principally engaged in the provision of advertising services in the out-of-home advertising industry. Out-of-home advertising typically refers to advertising media in public places, such as billboards, luxury shopping mall LCDs and furniture displays.

***(b) Organization***

On October 30, 2009, the Company completed the acquisition of all the issued and outstanding shares and warrants of SearchMedia International Limited (“SearchMedia International”) (Business combination). SearchMedia International security holders, including certain note holders and warrant holders, received ordinary shares, or securities exercisable or exchangeable for ordinary shares, of the Company. The business combination was accounted for as a reverse recapitalization, whereby SearchMedia International is the continuing entity for financial reporting purposes and is deemed to be the accounting acquirer of SearchMedia Holdings Limited. On December 14, 2012, SearchMedia Holdings Limited changed its name to Tiger Media, Inc.

Prior to January 1, 2008, SearchMedia International incorporated Jieli Investment Management Consulting (Shanghai) Co., Ltd. (“Jieli Consulting”), which in turn entered into contractual agreements (see “VIEs Arrangements”) with the owners of Shanghai Jingli Advertising Co., Ltd. (“Jingli”).

In 2008, Jingli, the VIE, acquired 100% of the equity interests of the following subsidiaries.

<u>Name of entity</u>	<u>Place of incorporation</u>
Shanghai Jincheng Advertising Co., Ltd. (“Jincheng”)	PRC
Shaanxi Xinshichuang Advertising Co., Ltd. (“Xinshichuang”)	PRC
Beijing Wanshuizhiyuan Advertising Co., Ltd. (“Wanshuizhiyuan”)	PRC
Shenyang Jingli Advertising Co., Ltd. (“Shenyang Jingli”)	PRC
Qingdao Kaixiang Advertising Co., Ltd. (“Qingdao Kaixiang”)	PRC
Shanghai Haiya Advertising Co., Ltd. (“Haiya”)	PRC
Tianjin Shengshitongda Advertising Creativity Co., Ltd. (“Shengshitongda”)	PRC
Shanghai Botang Advertising Co., Ltd. (“Shanghai Botang”)	PRC
Ad-Icon Company Limited (“HK Ad-Icon”)	HKSAR
Changsha Jingli Advertising Co., Ltd. (“Changsha Jingli”)	PRC
Wenzhou Rigao Advertising Co., Ltd. (“Wenzhou Rigao”)	PRC
Wuxi Ruizhong Advertising Co., Ltd. (“Wuxi Ruizhong”)	PRC

On December 11, 2009, HK Ad-Icon established Ad-Icon Advertising (Shanghai) Co., Ltd. (“Ad-Icon Shanghai”), a wholly-owned subsidiary in China, which is permitted to operate advertising businesses in China. In 2010, Ad-Icon Shanghai, acquired 100% of the equity interests in Zhejiang Continental Advertising Co., Ltd. (“Zhejiang Continental”). In addition, 100% of the equity interests in Shanghai Botang, Wanshuizhiyuan, Qingdao Kaixiang, Wuxi Ruizhong and Shenyang Jingli acquired by Jingli have been transferred to Ad-Icon Shanghai during 2010 and 2011.

Effective December 23, 2011, the Company terminated the VIEs arrangements and ceased to consolidate the financial results of the VIE and its subsidiaries.

The Company disposed of its wholly-owned subsidiaries Zhejiang Continental, Shenyang Jingli, Qingdao Kaixiang and Wuxi Ruizhong on May 2, May 14, August 31 and November 30, 2012 respectively. On December 31, 2012, the Company divested SearchMedia International and its subsidiaries, including Jieli Consulting, Jieli Network, Shanghai Botang, Wanshuizhiyuan, HK Ad-Icon, Ad-Icon Shanghai and Quanwei to Partner Venture Holding Limited (“Partner”), an independent third party, to eliminate the remaining earn-out obligations and potential tax liabilities pursuant to the acquisition agreements with the subsidiaries of SearchMedia International (See note 2).

On August 15, 2012, the Company established Tiger Media Global Limited, a wholly-owned BVI subsidiary. On November 28, 2012, Tiger Media Global established Shanghai Tiger Shangda Management Consulting Co., Ltd. (“Shanghai Tiger Shangda”). On November 30, 2012, 100% of the equity interest in Shanghai Tiger Yaoyang Advertising Co., Ltd. (“Tiger Yaoyang”) was transferred to Shanghai Tiger Shangda. Tiger Yaoyang was incorporated on September 18, 2012, and started to operate the LCD advertising businesses in China in December 2012.

On October 15, 2012, the Company established Tiger Media Investments Limited, a wholly-owned BVI subsidiary. On April 11, 2013, Tiger Media Investments established Tiger Media Limited, which was incorporated in Hong Kong to operate outdoor advertising business in Hong Kong.

**2. Discontinued operations**

***Introduction***

In order to expand shareholder value in the longer term and allow the Company to focus on and pursue additional accretive concessions, the Company divested many of its subsidiaries during 2012. In addition, the divestiture of the subsidiaries resulted in the elimination of certain outstanding payables, earn-out



liabilities and tax provisions in the aggregate amount of \$41.6 million. On May 2, May 14, August 31, and November 30, 2012, the Company disposed of Zhejiang Continental, Shenyang Jingli, Qingdao Kaixiang and Wuxi Ruizhong, respectively. On December 31, 2012, the Company entered into a Share Purchase Agreement and completed the sale of SearchMedia International and its remaining subsidiaries.

As a result of the Company's disposal of Zhejiang Continental, Shenyang Jingli, Qingdao Kaixiang and Wuxi Ruizhong and the Company's divestment of SearchMedia International, together with its remaining subsidiaries, the results and accounts of each of these subsidiaries are shown as discontinued operations in the Company's financial statements.

[Table of Contents](#)

### ***Disposal of Zhejiang Continental***

On May 2, 2012, the Company divested 100% of the equity interests in Zhejiang Continental back to its original selling shareholders and eliminated the related acquisition contingent payable of \$8,250 in exchange for the issuance of 1.0 million ordinary shares of the Company. The gain on the elimination on acquisition contingent payable was recognized by the Company to its income statement in accordance with ASC Topic 805-30-35 and reflected in the Company's 2012 financial statements.

The following financial information presents the results of operations of Zhejiang Continental for the year ended December 31, 2011 and for the period from January 1, 2012 to May 2, 2012 (the disposal date).

	Year ended December 31, 2011	Period ended May 2, 2012
Advertising service revenues	2,611	379
Pretax profit/(loss)	303	(143)
Net profit / (loss)	100	(143)

The Company recorded a cumulative gain on the disposal of Zhejiang Continental, pursuant to the following:

Total consideration on disposal – 1,000,000 shares issued	\$ (1,700)
Add: Extinguishment of current accounts	80
Add: Earn-out consideration payable settled	8,250
Less: Net book value of assets in connection with the disposal	(1,170)
Net gain on the disposal of Zhejiang Continental	<u>\$ 5,460</u>

### ***Disposal of Shenyang Jingli***

On May 14, 2012, the Company divested 100% of the equity interests in Shenyang Jingli back to its original selling shareholders and eliminated the related acquisition contingent payable of \$1,437. The gain on the elimination on acquisition contingent payable was recognized by the Company to its income statement in accordance with ASC Topic 805-30-35 and reflected in the Company's 2012 financial statements.

The following financial information presents the results of operations of Shenyang Jingli for the year ended December 31, 2011 and for the period from January 1, 2012 to May 14, 2012 (the disposal date).

	Year ended December 31, 2011	Period ended May 14, 2012
Advertising service revenues	471	6
Pretax profit/(loss)	(549)	251
Net profit / (loss)	(816)	222

The Company recorded a cumulative gain on the disposal of Shenyang Jingli, pursuant to the following:

Total consideration on disposal	\$ —
Add: Extinguishment of current accounts	1,586
Add: Extinguishment of acquisition consideration payable	1,437
Add: Net book value of liability in connection with the disposal	1,641
Net gain on the disposal of Shenyang Jingli	<u>\$ 4,664</u>

### ***Disposal of Qingdao Kaixiang***

On August 31, 2012, the Company divested 100% of the equity interests in Qingdao Kaixiang back to its original selling shareholders and eliminated the related acquisition contingent payable of \$4,126. The gain on the elimination on acquisition contingent payable was recognized by the Company to its income statement in accordance with ASC Topic 805-30-35 and reflected in the Company's 2012 financial statements.

The following financial information presents the results of operations of Qingdao Kaixiang for the year ended December 31, 2011 and for the period from January 1, 2012 to August 31, 2012 (the disposal date).

	Year ended December 31, 2011	Period ended August 31, 2012
Advertising service revenues	2,603	89
Pretax profit/(loss)	338	(563)
Net profit / (loss)	253	(563)

The Company recorded a cumulative loss on the disposal of Qingdao Kaixiang, pursuant to the following:

Total consideration on disposal	\$ —
Add: Extinguishment of current accounts	1,891
Add: Extinguishment of acquisition consideration payable	4,126
Less: Net book value of assets in connection with the disposal	(4,574)
Less: Goodwill writeoff	<u>(3,261)</u>
Net loss on the disposal of Qingdao Kaixiang	<u>\$ (1,818)</u>

***Disposal of Wuxi Ruizhong***

On November 30, 2012, the Company divested 100% of the equity interests in Wuxi Ruizhong back to its original selling shareholders and eliminated the related acquisition contingent payable of \$322. The gain on the elimination on acquisition contingent payable was recognized by the Company to its income statement in accordance with ASC Topic 805-30-35 and reflected in the Company's 2012 financial statements.

[Table of Contents](#)

The following financial information presents the results of operations of Wuxi Ruizhong for the year ended December 31, 2011 and for the period from January 1, 2012 to November 30, 2012 (the disposal date).

	Year ended December 31, 2011	Period ended November 30, 2012
Advertising service revenues	2,035	1,656
Pretax profit/(loss)	493	146
Net profit / (loss)	192	(19)

The Company recorded a cumulative loss on the disposal of Wuxi Ruizhong, pursuant to the following:

Total consideration on disposal	\$ 147
Add: Obligation exempted	328
Add: Extinguishment of current accounts	1,414
Add: Extinguishment of acquisition consideration payable	322
Less: Net book value of assets in connection with the disposal	(1,750)
Less: Goodwill writeoff	(3,103)
Net loss on the disposal of Wuxi Ruizhong	<u>\$ (2,642)</u>

***Divestiture of SearchMedia International Limited and its subsidiaries***

On December 31, 2012, the Company announced the divestiture of its SearchMedia International Limited, together with all its remaining subsidiaries. As part of the transaction, SearchMedia International and its remaining subsidiaries were divested to an independent third party, by granting an option to acquire 650,000 shares of Tiger Media at \$1.25 per share to eliminate the remaining earn-out obligations and potential tax liabilities pursuant to the acquisition agreements with the subsidiaries of SearchMedia International. As part of the transaction, the independent third party will pursue the collection of all receivables and all claims for SearchMedia International, for the benefit of Tiger Media and share 50% of any receivables, net proceeds, awards or judgments from any claims or lawsuits brought about by SearchMedia International entities; provided, however, 100% of any sale proceeds from the sale or transfer of any of the SearchMedia International's subsidiaries will accrue to Tiger Media. Included in the divestiture of SearchMedia International are the subsidiaries, HK Ad-Icon, Wanshuizhuyuan and Shanghai Botang subsidiaries. As of December 31, 2012, SearchMedia International's operating results would no longer form part of the Company's consolidated financial statements.

The following financial information presents the results of operations of SearchMedia International and its remaining subsidiaries for the years ended December 31, 2011 and 2012.

	Year ended December 31, 2011	Year ended December 31, 2012
Advertising service revenues	47,851	27,899
Pretax profit/(loss)	(10,214)	(6,192)
Net profit / (loss)	(11,073)	(6,220)

The Company recorded a cumulative gain on the divestiture of SearchMedia International with its remaining subsidiaries, pursuant to the following:

Total consideration on disposal	\$ (421)
Add: Net book value of liability in connection with the divestiture	118,153
Less: Extinguishment of current accounts	(107,243)
Net gain on the divestiture of SearchMedia International	<u>\$ 10,489</u>

The net book value of liability includes the extinguished acquisition payable to Wanshuizhuyuan and Wenzhou Rigao, amounting to \$1,206 and \$3,610, respectively.

The following financial information presents the total results of operations of Zhejiang Continental, Shenyang Jingli, Qingdao Kaixiang, Wuxi Ruizhong, SearchMedia International and its subsidiaries for the year ended December 31, 2011 and for the period from January 1, 2012 to the disposal dates.

	Year ended December 31, 2011	Period ended disposal dates
Advertising service revenues	55,571	30,029
Pretax profit/(loss)	(9,629)	(6,501)
Net profit / (loss)	(9,712)	(6,723)

The Company recorded a cumulative gain on the disposal of divestiture of Zhejiang Continental, Shenyang Jingli, Qingdao Kaixiang, Wuxi Ruizhong, SearchMedia International with its remaining subsidiaries, pursuant to the following:

Gain/(loss) on  
disposal of

	discontinued components
Zhejiang Continental	\$ 5,460
Shenyang Jingli	4,664
Qingdao Kaixiang	(1,818)
Wuxi Ruizhong	(2,642)
SearchMedia International and its remaining subsidiaries	10,489
Gain/(loss) on disposal of discontinued components	<u>\$ 16,153</u>

### 3. Summary of significant accounting policies

#### *(a) Basis of preparation*

The consolidated financial statements of the Company have been prepared in accordance with accounting principles generally accepted in the United States of America ("US GAAP").

As a result of disposals of Zhejiang Continental, Shenyang Jingli, Qingdao Kaixiang, Wuxi Ruizhong and divestiture of SearchMedia International, the consolidated balance sheet as of December 31, 2012 and the consolidated statement of operations for the year ended December 31, 2012 present the results and accounts of these subsidiaries as discontinued operations.

---

[Table of Contents](#)

**Principles of consolidation**

The consolidated financial statements include the financial statements of the Company, its subsidiaries and its VIEs for which the Company was the primary beneficiary. Operating results of its VIE subsidiary were excluded from the consolidated financial statements beginning on December 23, 2011 upon the termination of the VIE contracts. The operating results of Zhejiang Continental, Shenyang Jingli, Qingdao Kaixiang, Wuxi Ruizhong and SearchMedia International, together with its remaining subsidiaries, were excluded from the consolidated financial statements since their respective disposal dates. All significant transactions among the Company, its subsidiaries and its VIE subsidiary have been eliminated upon consolidation.

**(b) Use of estimates**

The preparation of financial statements in accordance with US GAAP requires the Company's management to make estimates and assumptions relating to the reported amounts of assets and liabilities and the disclosure of contingent assets and liabilities at the date of the consolidated financial statements and the reported amounts of revenue and expenses during the reporting period. Significant items subject to such estimates and assumptions include the allowance for doubtful receivables; useful lives and residual values of property and equipment and intangible assets; recoverability of the carrying amount of property and equipment, goodwill and intangible assets; fair values of financial instruments; the fair values of the assets acquired and liabilities assumed upon the consolidation of businesses acquired in 2008 and 2010 respectively; and the assessment of contingent obligations. These estimates are often based on complex judgments and assumptions that management believes to be reasonable but are inherently uncertain and unpredictable. Actual results could differ from these estimates.

**(c) Foreign currency transactions and translation**

The Group's reporting currency is the United States dollars ("US\$"). The functional currency of the Company is the US\$, whereas the functional currency of the Company's consolidated subsidiaries and VIEs in the PRC is the Renminbi ("RMB") and the functional currency of the Company's subsidiaries in the HKSAR is the Hong Kong Dollars ("HK\$"), as the PRC and HKSAR are the primary economic environments in which the respective entities operate. Since the RMB is not a fully convertible currency, all foreign exchange transactions involving RMB must take place either through the People's Bank of China (the "PBOC") or other institutions authorized to buy and sell foreign currency. The exchange rates adopted for the foreign exchange transactions are the rates of exchange quoted by the PBOC.

Transactions denominated in currencies other than the functional currency are translated into the respective functional currency at the exchange rate prevailing at the date of the transaction. Monetary assets and liabilities denominated in a currency other than the functional currency are translated into the functional currency using the applicable exchange rate at each balance sheet date. The resulting exchange differences are recorded in "foreign currency transaction gain / (loss)" in the consolidated statements of operations.

The assets and liabilities of the Company's consolidated subsidiaries and VIEs are translated into the US\$ reporting currency using the exchange rate at each balance sheet date. Revenue and expenses of these entities are translated into US\$ at average rates prevailing during the year. Equity accounts are translated at historical exchange rates. Gains and losses resulting from translation of these entities' financial statements into the US\$ reporting currency are recorded as a separate component of "accumulated other comprehensive income" within shareholders' equity.

**(d) Cash and cash equivalents**

Cash and cash equivalents consist of cash on hand and bank deposits with original maturities of three months or less, which are unrestricted as to withdrawal and use.

The Group's cash and bank deposits were held in major financial institutions located in PRC, which management believes have high credit ratings. Cash and bank deposit held in PRC as of December 31, 2012 and 2013 were \$2,009 and \$83, respectively. The remaining cash and bank deposits were held in US and Hong Kong denominated in USD and HKD, amounted to \$5,200 and \$5,522 as of December 31, 2012 and 2013, respectively.

The Company purchased two financial products in 2012, which were measured at fair value as cash equivalents as of December 31, 2012.

1. 50 units of USD-denominated UBS Jersey Call Certificate with the given par value at USD50,000 per unit, whose fair value as of December 31, 2012 was \$2,530. The Open End USD-denominated capital protected and non interest bearing UBS Jersey Call Certificate offered the investor a return which was linked to the development of the UBS USD Jersey Spot Rate as determined by the Calculation Agent. The value per product accreted daily, based on the prevailing Reference Rate. At any time, the value and redemption amount of the product would reflect the Par Value plus the accreted amount based on the prevailing Reference Rate. Should the Reference Rate become zero or negative, and Automatic Early Redemption was triggered at a Redemption Amount per Product. The investor was exposed to the fluctuations of the UBS USD Jersey Spot Rate and the credit risk of the Issuer – UBS AG, Jersey Branch.
2. RMB-denominated non-capital preservation wealth management product with the par value at RMB2 million with a floating yield, which was issued by Agricultural Bank of China. The product could be redeemed at any time with the term of 5 years. The estimated maximum annual yield increased progressively with the investment of time, ranging from 2.15% to 3.55%. The Company measured it with the redeemed value, discounted at the yield rate. On February 25, 2013, the Company redeemed the product and received the amount of RMB2.025 million.

Financial instruments which potentially subject the Company to concentrations of credit risk consist principally of cash investments. The Company places its temporary cash instruments with well-known financial institutions within China, Hong Kong and the United States and, at times, may maintain balances in US banks in excess of the \$250 US FDIC Insurance limit. The Company monitors the credit ratings of the financial institutions to mitigate this risk.

***(e) Accounts receivable***

Accounts receivable consist of amounts billed but not yet collected and unbilled receivables. Unbilled receivables relate to revenues earned and recognized, but which have not been billed by the Group in accordance with the terms of the advertising service contract. The payment terms of the Group's service contracts with its customers vary and typically require an initial payment to be billed or paid at the commencement of the service period, progress payments to be billed during the service period, and a final payment to be billed after the completion of the service period. None of the Group's accounts receivable bear interest. The allowance for doubtful accounts is management's best estimate of the amount of probable credit losses in the Group's existing accounts receivable.

Management determines the allowance based on reviews of customer-specific facts and economic conditions. Account balances are charged off against the allowance after all means of collection have been exhausted and the potential for recovery is considered remote. The Group does not have any off-balance-sheet credit exposure related to its customers.

***(f) Property and equipment***

Property and equipment are stated at cost, net of accumulated depreciation or amortization. Depreciation is calculated on the straight-line method over the estimated useful lives of the assets, taking into consideration the assets' salvage or residual value. The estimated useful lives of property and equipment are as follows:

Leasehold improvements	1 to 3 years
Advertisement display equipment	3 years
Furniture, fixtures and office equipment	3 years

---

[Table of Contents](#)

When items of property and equipment are retired or otherwise disposed of, loss/income is charged or credited for the difference between the net book value and proceeds received thereon. Ordinary maintenance and repairs are charged to expense as incurred, and replacements and betterments are capitalized.

**(g) Intangible assets**

The Group's intangible assets are amortized on a straight line basis over their respective estimated useful lives, which are the periods over which the assets are expected to contribute directly or indirectly to the future cash flows of the Group. The Group's intangible asset represents lease agreements which has estimated useful lives of 6 years.

**(h) Goodwill**

Goodwill and other intangible assets are accounted for in accordance with the provisions of FASB ASC 350 "Intangibles — Goodwill and Other". The Group accounts for business acquisitions using the acquisition method of accounting. Prior to 2009, goodwill consists of the cost of acquired businesses in excess of the fair value of the net assets acquired. Other intangible assets are separately recognized if the benefit of the intangible asset is obtained through contractual or other legal rights, or if the intangible asset can be sold, transferred, licensed, rented, or exchanged, regardless of an intent to do so.

Beginning on January 1, 2009, goodwill is measured as the excess of a over b below:

- a. The aggregate of the following:
  1. The consideration transferred measured in accordance ASC 805, which generally requires acquisition-date fair value.
  2. The fair value of any noncontrolling interest in the acquiree.
  3. In a business combination achieved in stages, the acquisition-date fair value of the acquirer's previously held equity interest in the acquiree.
- b. The net of the acquisition-date amounts of the identifiable assets acquired and the liabilities assumed measured in accordance with ASC 805.

Under FASB ASC 350, goodwill, including any goodwill included in the carrying value of investments accounted for using the equity method of accounting, and certain other intangible assets deemed to have indefinite useful lives, are not amortized.

**(i) Impairment of long-lived assets**

The Group tests goodwill for possible impairment in the fourth quarter of each year or when circumstances change that would more likely than not reduce the fair value of a reporting unit below its carrying amount. Circumstances that could trigger an impairment test between annual tests include, but are not limited to:

- a significant adverse change in the business climate or legal factors;
- an adverse action or assessment by a regulator;
- unanticipated competition;
- loss of key personnel;
- the likelihood that a reporting unit or a significant portion of a reporting unit will be sold or disposed of;
- a change in reportable segments; and/or results of testing for recoverability of a significant asset group within a reporting unit.

The Group utilizes a two-step method to perform a goodwill impairment review. In the first step, we determine the fair value of the reporting unit using expected future discounted cash flows and estimated terminal values. If the net book value of the reporting unit exceeds the fair value, we would then perform the second step of the impairment test which requires allocation of the reporting unit's fair value of all of its assets and liabilities in a manner similar to a purchase price allocation, with any residual fair value being allocated to goodwill. The implied fair value of the goodwill is then compared to the carrying value to determine impairment, if any.

Application of goodwill impairment test requires judgment, including the identification of reporting units, assigning assets and liabilities to the reporting units, assigning goodwill to reporting units and estimating the fair value of each reporting unit. Changes in these estimates and assumptions could materially affect the determination of fair value of each reporting unit which could trigger impairment.

In calculating the future cash flows, certain assumptions are required to be made in respect of highly uncertain matters such as revenue growth rates, gross margin percentages and terminal growth rates.

Indefinite-lived intangible assets are assessed for impairment at least annually based on comparisons of their respective fair values to their carrying values. Finite-lived intangible assets are amortized over their respective useful lives and, along with other long-lived assets, are evaluated for impairment periodically whenever events or changes in circumstances indicate that their related carrying amounts may not be recoverable in accordance with FASB ASC 360-10-15, "Impairment or Disposal of Long-Lived Assets".

In evaluating long-lived assets for recoverability, including finite-lived intangibles and property and equipment, the Group uses its best estimate of future cash flows expected to result from the use of the asset and eventual disposition in accordance with FASB ASC 360-10-15. To the extent that estimated future, undiscounted cash inflows attributable to the asset, less estimated future, undiscounted cash outflows, are less than the carrying amount, an impairment loss



is recognized in an amount equal to the difference between the carrying value of such asset and its fair value. Assets to be disposed of and for which there is a committed plan of disposal, whether through sale or abandonment, are reported at the lower of carrying value or fair value less costs to sell.

Asset recoverability is an area involving management judgment, requiring assessment as to whether the carrying value of assets can be supported by the undiscounted future cash flows. In calculating the future cash flows, certain assumptions are required to be made in respect of highly uncertain matters such as revenue growth rates, gross margin percentages and terminal growth rates.

No impairment loss once recognized is subsequently reversed even if facts and circumstances indicate recovery.

---

[Table of Contents](#)

***(j) Fair Value of Financial Instruments***

FASB ASC 820 “Fair Value Measurements and Disclosures” establishes a three-tier fair value hierarchy, which prioritizes the inputs used in measuring fair value. The hierarchy prioritizes the inputs into three levels based on the extent to which inputs used in measuring fair value are observable in the market.

These tiers include:

- Level 1 – defined as observable inputs such as quoted prices in active markets;
- Level 2 – defined as inputs other than quoted prices in active markets that are either directly or indirectly observable; and
- Level 3 – defined as unobservable inputs in which little or no market data exists, therefore requiring an entity to develop its own assumptions.

The fair value of the Group’s financial assets and liabilities approximate their carrying amount because of the short-term maturity of these instruments. The Group’s options and acquisition consideration payable fall into Level 3 and there were no transfers in or out of Level 3 during the years presented.

***(k) Revenue recognition***

The Group recognizes advertising service revenue on a straight-line basis over the period in which the customer advertisement is to be displayed, which typically ranges from 3 days to over 1 year, starting from the date the Group first displays the advertisement. Written contracts are entered into between the Group and its customers to specify the price, the period and the location at which the advertisement is to be displayed. Revenue is only recognized if the collectability of the advertising service fee is probable.

The Group generates advertising service revenues from the sales of frame space on the poster frame network, advertising time slots on outdoor LCD/LEDs networks and advertisement agency service. In the advertising arrangements, the Group acts as a principal in the transaction and records advertising revenues on a gross basis. The associated expenses are recorded as cost of revenues.

Customer payments received in excess of the amount of revenue recognized are recorded as deferred revenue in the consolidated balance sheet, and are recognized as revenue when the advertising services are rendered.

***(l) Nonmonetary transactions***

According to ASC 845-10-30, in general, the accounting for nonmonetary transactions should be based on the fair values of the assets (or services) involved, which is the same basis as that used in monetary transactions. Thus, the cost of a nonmonetary asset acquired in exchange for another nonmonetary asset is the fair value of the asset surrendered to obtain it, and a gain or loss shall be recognized on the exchange. The fair value of the asset received shall be used to measure the cost if it is more clearly evident than the fair value of the asset surrendered. Similarly, a nonmonetary asset received in a nonreciprocal transfer shall be recorded at the fair value of the asset received. A transfer of a nonmonetary asset to a stockholder or to another entity in a nonreciprocal transfer will be recorded at the fair value of the asset transferred and a gain or loss shall be recognized on the disposition of the asset.

***(m) Cost of revenues***

Cost of revenues consists primarily of operating lease cost of advertising space for displaying advertisements, depreciation of advertising display equipment, amortization of intangible assets relating to lease agreements and direct staff and material costs associated with production and installation of advertising costs associated with production and installation of advertising content.

***(n) Operating leases***

The Group leases advertising space, including outdoor LCD/LEDs and poster frames, and office premises under non-cancellable operating leases. The lease payments are expensed on a straight-line basis over the lease term. Under the terms of the lease agreements, the Group has no legal or contractual asset retirement obligation at the end of the lease.

***(o) Advertising and promotion costs***

Advertising and promotion costs are expensed as incurred. Advertising and promotion costs, mainly sales commission, included in sales and marketing expenses amounted to \$3,852 and \$3,573 from discontinued components, and \$111 from continuing components for the years ended December 31, 2011, 2012 and 2013, respectively.

***(p) Retirement and other post-retirement benefits***

Pursuant to relevant PRC regulations, the Company’s consolidated subsidiaries in the PRC are required to make contributions to various defined contribution retirement plans organized by the PRC government. The contributions are made for each qualifying PRC employee at 22% on a standard salary base as determined by the PRC governmental authority. Contributions to the defined contribution plans are charged to the consolidated statements of income as the related employee service is provided.

The Company’s subsidiaries in the HKSAR operate a Mandatory Provident Fund Scheme (“the MPF scheme”) under the Hong Kong Mandatory Provident Fund Schemes Ordinance for employees employed under the jurisdiction of the Hong Kong Employment Ordinance. The MPF scheme is a defined contribution retirement scheme administered by independent trustees. Under the MPF scheme, the employer is required to make contributions to the scheme at

5% of the employees' relevant income, subject to an upper limit. Contributions to the scheme vest immediately.

The Group has no other obligation for the payment of employee benefits associated with these retirement plans beyond the contributions described above.

***(q) Share-based payments***

The Group accounts for share-based payments to employees in accordance with ASC Topic 718, "*Compensation—Stock Compensation*". Under ASC 718, the Group measures the cost of employee services received in exchange for an award of equity instruments based on the grant-date fair value of the award and recognizes the costs over the period the employee is required to provide service in exchange for the award, which generally is the vesting period. For awards with performance conditions, the compensation expense is based on the grant-date fair value of the award, the number of shares ultimately expected to vest and the vesting period.

The Company accounts for share-based payments to non-employees in accordance with ASC 505-50, "*Equity-Based Payments to Non-Employees*". Under ASC 505-50, share-based payment transactions with nonemployees shall be measured at the fair value of the consideration received or the fair value of the equity instruments issued, whichever is more reliably measurable. For this specific option due to share purchase agreement, the fair value of the equity instruments issued in a share-based payment transaction with nonemployees is more reliably measurable than the fair value of the consideration received, the transaction shall be measured based on the fair value of the equity instruments issued by the Group.

---

[Table of Contents](#)

**(r) Income taxes**

Income taxes are accounted for under the asset and liability method. Deferred tax assets and liabilities are recognized for the future tax consequences attributable to differences between the financial statement carrying amounts of existing assets and liabilities and their respective tax bases and operating loss and tax credit carry forwards. Deferred tax assets and liabilities are measured using enacted tax rates expected to apply to taxable income in the years in which those temporary differences are expected to be recovered or settled. The effect on deferred tax assets and liabilities of a change in tax rates or laws is recognized in income in the period that the change in tax rates or laws is enacted. A valuation allowance is provided to reduce the amount of deferred tax assets if it is considered more likely than not that some portion or all of the deferred tax assets will not be realized.

The Group applies ASC Topic 740 “*Income Taxes*”. ASC 740 clarifies the accounting for uncertain tax positions. This interpretation requires that an entity recognizes in the consolidated financial statements the impact of a tax position, if that position is more likely than not of being sustained upon examination, based on the technical merits of the position. Recognized income tax positions are measured at the largest amount that is greater than 50% likely of being realized. Changes in recognition or measurement are reflected in the period in which the change in judgment occurs. The Group’s accounting policy is to accrue interest and penalties related to uncertain tax positions, if and when required, as interest expense and a component of general and administrative expenses, respectively, in the consolidated statements of operations.

**(s) Earnings/(loss) per share**

Basic earnings/(loss) per share is computed by dividing income/(loss) attributable to common shares shareholders by the weighted average number of ordinary shares outstanding during the year. Diluted earnings (loss) per ordinary share reflects the potential dilution that could occur if securities or other contracts to issue ordinary shares were exercised or converted into ordinary shares and is calculated using the treasury stock method for stock options and unvested shares. Common equivalent shares for which the exercise price exceeds the average market price over the period have an anti-dilutive effect on loss per share and, accordingly, are excluded from the calculation. Common equivalent shares are also excluded from the calculation in loss periods as their effects would be anti-dilutive.

**(t) Segment reporting**

The Group has one operating segment as defined by ASC Topic 280, “*Segment Reporting*”. For the three years ended December 31, 2011, 2012 and 2013, the Group’s advertising service revenues generated from customers outside the PRC is less than 10% of the Group’s total consolidated revenues. Consequently no geographic information is presented.

**(u) Significant concentrations and risks**

***Concentration of Credit Risk***

Assets that potentially subject the Group to significant concentration of credit risk primarily consist of cash and cash equivalents, and accounts receivable. As of December 31, 2013 and 2012, substantially all of the Group’s cash and cash equivalents were deposited in financial institutions located in Hong Kong and US, which management believes are of high credit quality. Accounts receivable are typically unsecured and are derived from revenue earned from customers in the PRC. The risk with respect to accounts receivable is mitigated by credit evaluations the Group performs on its customers and its ongoing monitoring process of outstanding balances.

***Concentration of Customers***

The Company sold its media resources and recognized revenue from four major customers during the year ended December 31, 2013, accounting for 22%, 17%, 15% and 15% of the total sales, respectively. There were no sales from customers of continuing operations which individually represent greater than 10% of the total sales during the year ended December 31, 2012 and 2011.

As of December 31, 2013, four advertising agency customers accounted for 34%, 24%, 13% and 10% of the Company’s accounts receivable. No advertising agency customer or individual customer accounted for more than 10% of accounts receivable as of December 31, 2012.

***Concentration of Suppliers***

The Company purchased its advertising location from one major landlord during the year ended December 31, 2013, accounting for 13% of the total purchases. There were no purchases from suppliers of continuing operations which individually represent greater than 10% of the total purchase during the year ended December 31, 2012 and 2011.

**(v) Recently issued accounting standards**

In February 2013, the FASB issued ASU 2013-02, “*Comprehensive Income (Topic 220): Reporting of Amounts Reclassified Out of Accumulated Other Comprehensive Income*.” This ASU does not change the current requirements for reporting net income or other comprehensive income in financial statements. However, this guidance requires an entity to provide information about the amounts reclassified out of accumulated other comprehensive income by component. In addition, an entity is required to present, either on the face of the statement where net income is presented or in the notes, significant amounts reclassified out of accumulated other comprehensive income by the respective line items of net income but only if the amount reclassified is required under U.S. GAAP to be reclassified to net income in its entirety in the same reporting period. For other amounts that are not required under U.S. GAAP to be reclassified in their entirety to net income, an entity is required to cross-reference to other disclosures required under U.S. GAAP that provide additional detail about those amounts. For public entities, the guidance is effective prospectively for reporting periods beginning after December 15, 2012. For nonpublic

entities, the guidance is effective prospectively for reporting periods beginning after December 15, 2013. Early adoption is permitted. The adoption of this standard is not expected to have a material impact on the Company's consolidated financial position and results of operations.

Except for the ASU above, in the year ended December 31, 2013, the FASB has issued ASUs No. 2013-01 through ASU 2014-05, which are not expected to have a material impact on the consolidated financial statements upon adoption.

#### **4. Nonmonetary transactions**

The Company entered into three barter transactions in 2013.

- Barter transaction I. The Company entered into an advertising agreement with a shoe manufacturing enterprise to release the advertisement of its products in 42 LCD screens for two months with the frequency of 120 times a day. The consideration of the contract is the barter credits – 1,077 sheets of coupons for Spring & Summer shoes with the average market unit price of RMB 2,150 and 375 sheets for Autumn & Winter shoes with the average unit price of RMB 2,650. According to management's estimation, the realized fair value of the barter credits received is more clearly evident than the fair value of the barter transaction. The sale arrangement was valued at \$534. The Company recognized advertisement issuance revenue of \$504 and capitalized barter credits received of \$542. There was no gain or loss recognized on the transfer.

## [Table of Contents](#)

- Barter transaction II. In August 2013, the Company appointed a local communication company (the “Communication Company”) for the approval service of an additional 54 LCD advertising locations concession. The contract term was three years and the total amount was \$492. As the settlement of this obligation, the Company and the Communication Company reached an agreement that the contract amount would be offset by part of the barter credits obtained from the sale described in “Barter Transaction I”. According to management’s estimation, the fair value of the barter credit was more clearly evident than the fair value of the barter transaction. The cost of the approval service was determined at \$492. The Company settled the obligation incurred by concession approval of \$492 and capitalized approval costs of \$492. In 2013, the Company amortized four months with the amount of \$58 to cost of revenue. There was no gain or loss recognized on the transfer.
- Barter transaction III. The Company entered into an agreement to release the advertisement in 99 LCD screens in 20 malls for two months with the frequency of 360 times a day. The contract amount was \$492 and the consideration of the contract was the 5-year use right of a LED advertising screen, with the size of 3.42m\*2.32m located just in front of Nanjing West Road entrance. According to management’s estimation, the market price of advertising time and spaces surrendered was more clearly evident than the fair value of the barter transaction. The exchange was valued at \$492. The Company recognized advertising service revenue \$457 and amortized one month LED use right with the amount of \$8 to cost of revenue. There was no gain or loss recognized on the transfer.

## 5. Earnings / (loss) per share

Basic earnings / (loss) per share is computed by dividing net earnings/loss available to common shareholders by the weighted average number of common shares outstanding during the three years ended December 31, 2011, 2012 and 2013. Diluted earnings per share reflects the potential dilution that could occur if stock options and other commitments to issue common stock were exercised or equity awards vest resulting in the issuance of common stock or conversion of notes into shares of the Company’s common stock that could increase the number of shares outstanding and lower the earnings per share of the Company’s common stock. This calculation is not done for years in which a net loss was incurred as this would be antidilutive. The information related to basic and diluted earnings per share is as follows:

	2011	2012	2013
<b>Numerator:</b>			
Net loss from continuing operations	\$ (3,747)	\$ (678)	\$ (3,935)
Net profit/(loss) from discontinued operations	(9,712)	9,430	—
Net profit/(loss)	\$ (13,459)	8,752	(3,935)
<b>Denominator:</b>			
Weighted average shares outstanding - Basic	20,994,015	22,545,989	31,362,848
- Diluted	20,994,015	22,784,302	31,362,848
<b>Earnings / (loss) per share:</b>			
<b>Basic</b>			
Continuing operations	\$ (0.18)	\$ (0.03)	\$ (0.13)
Discontinued operations	\$ (0.46)	\$ 0.42	\$ —
	\$ (0.64)	\$ 0.39	\$ (0.13)
<b>Diluted</b>			
Continuing operations	\$ (0.18)	\$ (0.03)	\$ (0.13)
Discontinued operations	\$ (0.46)	\$ 0.41	\$ —
	\$ (0.64)	\$ 0.38	\$ (0.13)

## 6. Accounts receivable, net

Accounts receivable consist of the following:

	As of December 31,	
	2012	2013
Accounts receivable	\$ —	\$ 1,563
Less allowance for doubtful accounts	—	—
Total accounts receivable, net	\$ —	\$ 1,563

As of December 31, 2013, the Group’s accounts receivable include amounts earned and recognized as revenue of \$1,503 but not yet billed (unbilled receivables). Management expects all unbilled receivables to be billed and collected within 12 months of the balance sheet date.

## 7. Prepaid expenses and other current assets

Prepaid expenses and other current assets consist of the following:

	As of December 31,	
	2012	2013
Prepaid concession approval fees	\$ 79	\$ 6
Prepaid for procurement of advertising equipment	51	65
Prepaid for rent of advertising spaces	—	207
Rental deposits and other receivables	143	521

Total prepaid expenses and other current assets	<u>\$ 273</u>	<u>\$ 799</u>
---	---------------	---------------

## 8. Property and equipment, net

Property and equipment, net consist of the following:

	As of December 31,	
	2012	2013
Continuing operations:		
Advertising display equipment	\$ 61	\$ 1,749
Furniture, fixtures and office equipment	<u>1</u>	<u>17</u>
Total cost of property and equipment	62	1,766
Less: accumulated depreciation and amortization	<u>—</u>	<u>(182)</u>
Property and equipment, net	<u>\$ 62</u>	<u>\$ 1,584</u>

[Table of Contents](#)

Depreciation of property and equipment were allocated to the following categories of cost and expenses:

Continuing operations:	Year Ended December 31,		
	2011	2012	2013
Cost of revenues	\$ —	\$ —	\$ 180
Selling and marketing expenses	—	—	1
General and administrative expenses	—	—	1
Total depreciation and amortization	\$ —	\$ —	\$ 182

## 9. Long-term deferred expenses

Long-term deferred expenses consist of the following:

	Weighted average amortization period	As of December 31,	
		2012	2013
Rent of advertising spaces	5 years	\$ —	\$ 484
Concession approval fees	3 years	—	433
		\$ —	\$ 917

The amortization of the long-term deferred expenses was allocated to the cost of revenues of \$66, \$0 and \$0 for the years ended December 31, 2013, 2012 and 2011, respectively.

## 10. Intangible assets, net

Intangible assets other than goodwill consist of the following:

Continuing operations:	Weighted average amortization period	As of December 31,	
		2012	2013
Gross amount			
Lease agreements	6 years	\$ —	\$ 2,200
Accumulated amortization			
Lease agreements		—	(199)
Net intangible assets			
Lease agreements		\$ —	\$ 2,001

The intangible asset was acquired on June 2013. The Group recorded amortization expense of \$199 for the year ended December 31, 2013, all of which were allocated to the cost of revenue. There was no impairment loss for the years ended December 31, 2013.

## 11. Acquisition consideration payable

During the year ended December 31, 2008 and 2010, the Group acquired the respective advertising businesses of Jincheng, Xinshichuang, Qingdao Kaixiang, Wanshuizhiyuan, Shenyang Jingli, Shanghai Botang, HK Ad-Icon, Shengshitongda, Wenzhou Rigao, Wuxi Ruizhong and Zhejiang Continental (“acquired entities”). These acquisitions were unrelated to each other.

Pursuant to a series of acquisition agreements signed with each of the acquired entities’ former equity owners, which we refer to as the “ex-owners”, in 2008 and 2010 (“original acquisition agreements”), the purchase consideration for each acquisition is contingent based on the operational results agreed and confirmed by the Group. The acquisition consideration is to be paid to each of the acquired entities’ ex-owners in a 2-year earn-out period following respective acquisition dates (“earn-out period”).

The table below summarizes the contingent consideration associated with the Company’s 2008 and 2010 acquisitions:

Acquired entity	Total contingent consideration, paid and extinguished up to December 31, 2012 and consideration payable as of December 31, 2012							
	Contingent consideration	Consideration paid in cash	Consideration paid in stock	Extinguishment of consideration	Consideration extinguished on disposal	consideration payable	Payable in cash	Payable in stock
Qingdao Kaixiang	\$ 16,070	\$ 7,748	\$ 4,196	\$ —	\$ 4,126	\$ —	\$ —	\$ —
Wanshuizhiyuan	11,121	9,915	—	—	1,206	—	—	—
Shenyang Jingli	18,092	16,655	—	—	1,437	—	—	—
Haiya	9,002	5,970	—	3,032	—	—	—	—
Shanghai Botang	35,091	34,641	—	—	—	450	—	450
HK Ad-Icon	2,414	1,847	468	—	—	99	99	—
Wenzhou Rigao	8,380	4,770	—	—	3,610	—	—	—
Wuxi Ruizhong	4,783	3,744	—	—	1,039	—	—	—



Zhejiang Continental	<u>10,723</u>	<u>2,473</u>	<u>1,700</u>	<u>—</u>	<u>6,550</u>	<u>—</u>	<u>—</u>	<u>—</u>
Total	\$ 115,676	\$ 87,763	\$ 6,364	\$ 3,032	\$ 17,968	\$ 549	\$ 99	\$ 450

[Table of Contents](#)

**Total contingent consideration, paid and extinguished up to December 31, 2013  
and consideration payable as of December 31, 2013**

Acquired entity	Contingent consideration	Consideration paid in cash	Consideration paid in stock	Extinguishment of consideration	Consideration extinguished on disposal	consideration payable	Payable in cash	Payable in stock
Qingdao Kaixiang	\$ 16,070	\$ 7,748	\$ 4,196	\$ —	\$ 4,126	\$ —	\$ —	\$ —
Wanshuizhiyuan	11,121	9,915	—	—	1,206	—	—	—
Shenyang Jingli	18,092	16,655	—	—	1,437	—	—	—
Haiya	9,002	5,970	—	3,032	—	—	—	—
Shanghai Botang	36,176	35,712	—	—	—	464	—	464
HK Ad-Icon	2,414	1,847	468	99	—	—	—	—
Wenzhou Rigao	8,380	4,770	—	—	3,610	—	—	—
Wuxi Ruizhong	4,783	3,744	—	—	1,039	—	—	—
Zhejiang Continental	10,723	2,473	1,700	—	6,550	—	—	—
Total	\$ 116,761	\$ 88,834	\$ 6,364	\$ 3,131	\$ 17,968	\$ 464	\$ —	\$ 464

During 2011, 750,380 shares of the Company were issued to ex-owner of Qingdao Kaixiang, Wuxi Ruizhong and HK Ad-Icon to settle consideration payable in stock of \$5,210. A gain of \$4,340 was recognized to the income statement due to the issuance of the Company's shares at the market price lower than the price initially agreed at acquisition.

During 2012, 158,515 shares of the Company were issued to ex-owner of HK Ad-Icon to settle consideration payable in stock of \$198. A loss of \$6 was recognized to the income statement due to the issuance of the Company's shares at the market price higher than the price revised and agreed in the year.

On May 2, 2012, the Company divested 100% of the equity interests in Zhejiang Continental back to its original selling shareholders and eliminated the related acquisition contingent payable of \$8,250 in exchange for the issuance of 1 million common shares of the Company. A gain of \$6,550 was recognized to the income statement.

On May 8, 2012, Haiya and Ad-Icon Shanghai entered into a Supplementary Agreement on the Restated Earn-out Agreement and the Term Sheet. The ex-owners of Haiya agreed to extinguish the outstanding acquisition consideration payable at \$3,032.

On November 30, 2012, the Company divested 100% of the equity interests in Wuxi Ruizhong back to its original selling shareholders and eliminated the related acquisition contingent payable of \$322. The ex-owners of Wuxi Ruizhong returned 132,272 shares, which were issued in 2011 to settle the earn-out obligation of \$716, to the Company.

Upon the disposal of Shenyang Jingli, Qingdao Kaixiang, and the divestment of SearchMedia International and its subsidiaries, the additional outstanding acquisition consideration payables at \$6,769 were extinguished from the Company. As the earn-out obligation for Wenzhou Rigao was assumed by Ad-Icon Shanghai on deconsolidation of VIEs on December 23, 2011, this obligation of \$3,610 was also extinguished because Ad-Icon Shanghai was divested as the wholly-owned subsidiary of SearchMedia International.

In July 2013, the Company entered into a settlement agreement with ex-owners of HK Ad-Icon, who agreed to extinguish the outstanding acquisition consideration payable at \$99.

## 12. Accrued expenses and other payables

Accrued expenses and other payables consist of the following:

	As of December 31,	
	2012	2013
Accrued professional fee	\$ 353	\$ 120
Accrued payroll	13	13
Surcharges payable	—	82
Other current liabilities	—	20
Total accrued expenses and other payables	<u>\$ 366</u>	<u>\$ 235</u>

## 13. Promissory convertible note

On February 17, 2012, the Company issued promissory notes with its existing largest shareholder and several other investors including an affiliate of the Company's CEO to the affiliates of our directors and senior management (the "Lenders") and received net proceeds of \$3,000. The interest accrued on the outstanding principal amount at the rate of ten percent per annum. All computations of interest were made for the actual number of days occurring in the period for which such interest is payable on basis of a 365 day year. The Lenders had the right to convert the principal and any interest due into ordinary shares of the Company at a fixed conversion price per share.

On August 17, 2012, the Lenders converted the principal and accrued interests of \$149 to ordinary shares at the conversion price of \$1 per share and 3,148,833 shares were issued on August 27, 2012.

#### **14. Common shares and warrants**

##### *Common shares*

As of December 31, 2012 and 2013, the number of issued and outstanding common shares was 30,143,741 and 35,600,736, respectively. The change of number of common shares is as follows:

- The Company issued 36,780 shares to its senior management.
- On June 17, 2013, Tiger Media issued 2,052,239 ordinary shares to Symbol Media Corporation (“Symbol Media”) to acquire eight key lease contracts which allowed the Company to take 100% control of the eight key Shanghai shopping center locations. The intangible asset of \$2.2 million was recognized.
- In December 2013, the Company offered its warrant holders the right to exercise their warrants at a reduced exercise price of \$1.25 and a total of \$4.1 million was raised from the exercise of Warrants to purchase 3,286,480 of the Company’s ordinary shares in December 2013. The remaining warrants not exercised expired on December 26, 2013.

---

## [Table of Contents](#)

- The Company issued 81,496 shares to its directors and a consultant for past services rendered.

### *Warrants*

Prior to the Business Combination, SearchMedia had a total of 13,400,000 warrants outstanding. Each warrant entitled the registered holder to purchase one share of the Company's common stock at a price of \$6.00 to \$8.00 per share at any time commencing on the completion of a business combination. The warrants had a four year term and were originally to expire in November 2011. The Board of Directors of the Company approved an extension of the expiration date of its publicly held warrants and insider warrants with an exercise price of \$6.00 per share, and underwriter warrants with an exercise price of \$7.00 per share to November 2012 and then to February 19, 2013.

Upon completion of the business reverse acquisition, which was October 30, 2009, the Company had 15,347,401 warrants outstanding, which included 1,519,182 warrants issued to the SearchMedia International shareholders or warrant holders in the business reverse acquisition and 428,219 warrants issued to the note holders.

Each warrant issued to a SearchMedia International shareholder or warrant holder in the business reverse acquisition and note holder entitled the registered holder to purchase one share of SearchMedia Holding's common stock at a price ranging from \$0.0001 to \$8.14 per share, subject to adjustment, at any time. The exercise price and number of ordinary shares issuable on exercise of the warrants might be adjusted in certain circumstances including in the event of a share dividend, or recapitalization, reorganization, merger or consolidation. However, the warrants would not be adjusted for issuances of ordinary shares at a price below their respective exercise prices. The warrants would expire three years from the date of issuance of such warrant.

In January 2010, the Company repurchased in aggregate 1,738,500 warrants in the open market for a total consideration of \$3,809 under a Board authorized plan. During 2010, 1,460 warrants were exercised and the Company received net proceeds of \$9. There were no warrants exercised during 2011.

On November 15, 2012 the Company offered to exercise warrants at a reduced exercise price of \$1.25 per share, which the Company provided to its holders of publicly traded warrants, warrants held by the initial stockholders of Ideation, and warrants held by the Ideation underwriters. The benefit for the warrant holders was computed by using the Black-Scholes model for an approximate amount of \$644. The opportunity to exercise up to one-third of a holder's outstanding warrants at a reduced exercise price expired at 5:00 p.m. Eastern Time on December 26, 2012. The Company raised a total of \$2.2 million from proceeds received as a result of the exercise of warrants to purchase 1,771,749 of the Company's ordinary shares. In addition, pursuant to the terms of the offer on February 20, 2013, 3,543,596 Warrants held by participating holders, representing two times the number of warrants exercised by such holders, had their expiration date extended until December 26, 2013 and the exercise price of such warrants was reduced to \$2.50 per share. Warrants not exercised or extended expired on February 19, 2013.

In December 2013, the Company offered its warrant holders the right to exercise their warrants at a reduced exercise price of \$1.25 and a total of \$4.1 million was raised from the exercise of Warrants to purchase 3,286,480 of the Company's ordinary shares in December 2013. The remaining warrants not exercised expired on December 26, 2013.

As of December 31, 2012 and 2013, there were 10,210,699 and 0 warrants for the common stock outstanding respectively.

## **15. Share-based payments**

### *Share-based compensation to employees*

Effective on January 1, 2008, the board of directors and shareholders of the SearchMedia International approved and adopted the 2008 Share Incentive Plan (the "Share Incentive Plan") which provides for the granting of up to 1,796,492 share options and restricted stock units to the eligible employees to subscribe for ordinary shares of SearchMedia International. The granted stock options and restricted stock units were subsequently converted into SearchMedia Holdings' stock options and restricted stock units on October 30, 2009 pursuant to the Share Exchange Agreements.

In August 2010, subject to shareholder approval which was received in September of 2011, the Board approved an increase of the number of authorized shares to be awarded under the Share Incentive Plan from 1,796,492 to 3,000,000 shares which may be granted to designated employees, directors and consultants of the Company. On December 14, 2012, shareholders approved an increase in the 2008 share incentive plan to 4,500,000 shares. On December 17, 2013, shareholders amended the Company's Amended and Restated 2008 Share Incentive Plan by increasing the number of authorized ordinary shares available for grant under the 2008 Plan from 4,500,000 ordinary shares to 6,000,000 ordinary shares.

### *(a) Share options*

Details of stock options activity during the years ended December 31, 2011, 2012 and 2013 were as follows:

	Number of options	Weighted average exercise price per share	Weighted average remaining contractual term	Aggregate fair value
Balance as of January 1, 2011	1,004,861	2.13		1,253
Granted	120,000	1.74		123
Exercised	(77,387)	0.01		(307)
Forfeited	(28,141)	3.81		(78)

Balance as of December 31, 2011	1,019,333	5.32	8.0 years	1,880
Granted	1,300,000	1.37		799
Forfeited	<u>(683,810)</u>	4.04		(968)
Balance as of December 31, 2012			8.6	
	1,635,523	2.36	years	1,735
Granted	335,000	1.49		308
Forfeited	<u>(425,000)</u>	1.88		(347)
Balance as of December 31, 2013	<u>1,545,523</u>	2.30	8.1 years	1,696
Options exercisable at December 31, 2013	<u>818,855</u>	3.11	7.4 years	1,050

---

[Table of Contents](#)

The Company determined the estimated grant-date fair value of share options based on the Binomial Tree option-pricing model using the following assumptions:

	2011	2012	2013
Risk-free rate of return	2.35%	1.46%-2.30%	2.63%
Weighted average expected option life	10 years	10 years	10 years
Expected volatility rate	102.20%	96.90%-102.00%	95.26%
Dividend yield	0%	0%	0%

The expected volatility in the table above was based on the actual volatility of the Company's ordinary shares.

Because the Company's share options have certain characteristics that are significantly different from traded options, and because changes in the subjective assumptions can materially affect the estimated value, in management's opinion, the existing valuation model may not provide an accurate measure of the fair value of the Company's share options. Although the fair value of share options issued to employees is determined in accordance with ASC Topic 718, "Compensation—Stock Compensation", using an option-pricing model, that value may not be indicative of the fair value observed in a willing buyer/willing seller market transaction.

The Company has accounted for these options issued to employees in accordance with ASC Topic 718, "Compensation—Stock Compensation", by measuring compensation cost based on the grant-date fair value and recognizing the cost over the period during which an employee is required to provide service in exchange for the award.

On September 1, 2011, 120,000 options, at exercise prices at \$1.74, to purchase the Company's ordinary shares of the Company were granted to a senior executive of the Company with the options vesting half annually over a two year period. The fair value of these options at grant date was \$123. The options were forfeited on the senior executive's resignation.

On February 8, 2012, 300,000 options, at exercise price at \$1.06, to purchase the Company's ordinary shares of the Company were granted to certain senior executives of the Company with the options vesting over one year. The fair value of these options at grant date was \$182.

On February 8, 2012, 50,000 options, at exercise price at \$1.06, to purchase the Company's ordinary shares of the Company were granted to a senior management of the Company with the options vesting annually over a three-year period. The fair value of these options at grant date was \$35.

On February 13, 2012, 400,000 options, at exercise price at \$1.1, to purchase the Company's ordinary shares of the Company were granted to a senior executive of the Company with the options vesting annually over a three-year period. The fair value of these options at grant date was \$286.

On March 21, 2012, 25,000 options, at exercise price at \$1.55, to purchase the Company's ordinary shares of the Company were granted to a senior executive of the Company with the options vested on February 24, 2013. The fair value of these options at grant date was \$22.

On March 27, 2012, 100,000 options, at exercise price at \$1.65, to purchase the Company's ordinary shares of the Company were granted to a senior executive of the Company with the options vesting annually over a three-year period. The fair value of these options at grant date was \$108. On March 27, 2012, the same senior executive cancelled 250,000 options, at exercise price at \$6.09, to purchase the Company's ordinary shares of the Company, which were granted on February 1, 2010.

On May 23, 2012, 150,000 options, at exercise price at \$1.69, to purchase the Company's ordinary shares of the Company were granted to a senior executive of the Company with the options vesting annually over a three-year period. The fair value of these options at grant date was \$165. The options have been forfeited on his resignation on November 1, 2012.

On October 17, 2012, 150,000 options, at exercise price at \$1.57, to purchase the Company's ordinary shares of the Company were granted to a senior executive of the Company with the options vesting annually over a three-year period. The fair value of these options at grant date was \$150.

On November 15, 2012, 125,000 options, at exercise price at \$1.05, to purchase the Company's ordinary shares of the Company were granted to a senior executive of the Company with the options vesting annually over a three-year period. The fair value of these options at grant date was \$83. The options have been forfeited on the senior executive's resignation on March 8, 2013.

On March 4, 2013, 75,000 options, at exercise price at \$1.02, to purchase the Company's ordinary shares of the Company were granted to a senior executive of the Company with the options vesting annually over a three-year period. The fair value of these options at grant date was \$48. The options have been forfeited on the senior executive's resignation on November 10, 2013.

On November 11, 2013, 175,000 options, at exercise price at \$1.62, to purchase the Company's ordinary shares of the Company were granted to senior executives of the Company with the options vesting annually over a three-year period. The fair value of these options at grant date was \$182.

On November 11, 2013, 85,000 options, at exercise price at \$1.62, to purchase the Company's ordinary shares of the Company were granted to senior executives of the Company with the options vesting over a one-year period. The fair value of these options at grant date was \$78.

225,000 options, at exercise price at \$2.62, to purchase the Company's ordinary shares of the Company, which was granted to a senior executive of the Company with the options vesting over a three-year period on January 4, 2010, were forfeited in 2013 because they were not exercised during the applicable

term.

The amount of compensation cost recognized for these share options was \$662 for the year ended December 31, 2011, of which \$123 and \$539 was allocated to sales and marketing expenses and general and administrative expenses, respectively. As of December 31, 2011, unrecognized share-based compensation cost in respect of granted share options amounted to \$308.

The amount of compensation cost recognized for these share options was \$473 for the year ended December 31, 2012, of which \$116 and \$357 was allocated to sales and marketing expenses and general and administrative expenses, respectively. As of December 31, 2012, unrecognized share-based compensation cost in respect of granted share options amounted to \$359.

The amount of compensation cost recognized for these share options was \$271 for the year ended December 31, 2013, which was allocated to general and administrative expenses. As of December 31, 2013, unrecognized share-based compensation cost in respect of granted share options amounted to \$348.

[Table of Contents](#)

**(b) Restricted stock units**

Details of restricted stock unit activity during the years ended December 31, 2011, 2012 and 2013 were as follows:

	Number of restricted stock unit Granted	Grant-date fair value	Weighted average remaining contractual term
Balance as of January 1, 2011	353,265		
Granted	—	—	
Exercised	(1,069)		
Forfeitures	(4,334)		
Balance as of December 31, 2011	347,862		7.6 years
Granted	181,087	224	
Exercised	(56,087)		
Forfeitures	(327,601)		
Balance as of December 31, 2012	145,261	200	9.45 years
Granted	978,276	1,502	
Exercised	(118,276)		
Forfeited	(200,000)		
Balance as of December 31, 2013	805,261	1,340	9.76 years
Units vested as of December 31, 2013	20,261	69	5.83 years

On March 27, 2012, 56,087 restricted stock units were granted to a former senior executive of the Company. The shares were issued on June 27, 2013. The fair value of these units at grant date was \$93.

On November 15, 2012, 125,000 restricted stock units were granted to a senior executive of the Company with the units vesting annually over a three-year period. The fair value of these units at grant date was \$131. The restricted stock units have been forfeited on the senior executive's resignation on March 8, 2013.

On March 4, 2013, 75,000 restricted stock units were granted to a senior executive of the Company with the units vesting annually over a three-year period. The fair value of these units at grant date was \$77. The restricted stock units have been forfeited on the senior executive's resignation on November 10, 2013.

On May 20, 2013, 36,780 restricted stock units were granted to an employee of the Company with the units vesting. The fair value of these units at grant date was \$38.

On November 11, 2013, 785,000 restricted stock units were granted to our directors, senior executive, employee and consultant of the Company with the units vesting on January 2, 2014. The fair value of these units at grant date was \$1,272.

On December 17, 2013, 31,496 restricted stock units were granted to our directors with the units vesting. The fair value of these units at grant date was \$40.

On December 31, 2013, 50,000 restricted stock units were granted to a consultant of the Company with the units vesting. The fair value of these units at grant date was \$75.

The Group recognized compensation cost (included in general and administrative expenses in the consolidated statements of operations) for these restricted stock units of \$232, \$187 and \$1,377 for the years ended December 31, 2011, 2012 and 2013, respectively. The fair value of the restricted stock units was estimated using the Binomial Tree option-pricing model. The assumptions used in estimating the fair value of the restricted stock units are the same as those related to valuation of share options.

As of December 31, 2012 and 2013, unrecognized share-based compensation cost in respect of granted restricted stock units amounted to \$0 and \$48, respectively.

***Share-based payment to nonemployees***

On December 31, 2012, Tiger Media Inc. transferred 100% equity of SearchMedia International Limited to a third party by granting an option to acquire 650,000 shares of Tiger Media at \$1.25 per share with the valid term of 5 years, which can be exercised immediately. Our accounts for the share-based payment transactions with nonemployees are at the fair value of the equity instruments issued in accordance with ASC Topic 505, "Equity – Equity-Based Payments to Non-Employees".

We determined the estimated grant-date fair value of share options based on the Binomial Tree option-pricing model using the assumptions – risk-free rate of return of 0.70%, option life of 5 years, expected volatility rate of 97.50% and dividend yield of 0%. The fair value of the share-based payment to nonemployees amounts to \$421.



## **16. Statutory reserve**

The Group's PRC consolidated subsidiaries are required under PRC laws to transfer at least 10% of their after tax profits as reported in their PRC statutory financial statements to a statutory surplus reserve. These entities are permitted to discontinue allocations to this reserve if the balance of such reserve has reached 50% of their respective registered capital. The transfer to this reserve must be made before distribution of dividends to equity shareholders. The statutory reserve is not available for distribution to the owners (except in liquidation) and may not be transferred in the form of loans, advances or cash dividends. For the years ended December 31, 2012 and 2013, the Group's PRC consolidated subsidiaries made appropriations to the statutory reserve funds of \$0 and \$0, respectively. The accumulated balance of the statutory reserve funds maintained at these PRC consolidated subsidiaries as of December 31, 2012 and 2013 was \$162 and \$0, respectively, which have been eliminated on consolidation.

## **17. Income taxes**

### **Cayman Islands**

Under the current laws of the Cayman Islands, the Company is not subject to tax on its income or capital gains. In addition, upon any payment of dividends by the Company, no withholding tax is imposed.

### **Peoples' Republic of China**

The Company's consolidated subsidiaries in the PRC are governed by the income tax law of the PRC and file separate income tax returns. They are subject to PRC enterprise income tax at 25% on their assessable profits.

[Table of Contents](#)

Under the new tax law and related implementation rules, a withholding tax is applied on the gross amount of dividends received by the Company from its PRC consolidated subsidiaries after January 1, 2008; however undistributed earnings prior to January 1, 2008 are exempted from withholding tax. The implementation rules provide that the withholding tax rate is 10% or the applicable rate specified in a tax treaty. The Company has not provided for income taxes on accumulated earnings of its PRC subsidiaries as of December 31, 2008 since these earnings are intended to be reinvested indefinitely in the PRC. It is not practicable to estimate the amount of additional taxes that might be payable on such undistributed earnings.

Hong Kong

Subsidiaries reside in Hong Kong are subject to Hong Kong profits tax at a tax rate of 16.5% on their assessable profits.

For the years ended December 31, 2011 and 2012, substantially all of the Group's income before income taxes was derived from the PRC discontinued operations. Income tax expenses for continuing operation is nil for all the years ended December 2011 and 2012. The income tax benefit for the year ended December 31, 2013 is \$33. Income tax expense consists of the following:

	Years Ended December 31,		
	2011	2012	2013
<b>Continuing operations:</b>			
Current tax expense			
- PRC	\$ —	\$ —	\$ —
- HK	—	—	4
Deferred tax benefits			
- PRC	—	—	(37)
- HK	—	—	—
<b>Actual income tax benefit</b>	<b>\$ —</b>	<b>\$ —</b>	<b>\$ (33)</b>

The following table reconciles the Group's effective tax for the years presented:

	Years Ended December 31,		
	2011	2012	2013
<b>Continuing operations:</b>			
Loss before tax	\$(3,747)	\$(678)	\$(3,968)
Applicable tax rate	0%	25%	25%
Computed expected tax expense	—	(170)	(992)
Effect on non-PRC entities not subject to income tax	—	167	957
Effect on non-deductible cost	—	—	2
Valuation allowance	—	3	—
<b>Actual income tax benefit</b>	<b>\$ —</b>	<b>\$ —</b>	<b>\$ (33)</b>

Non-deductible cost primarily represents cost and expense recognized without invoice received and entertainment expenses in excess of statutory limits for tax purpose.

The tax effects of the Group's temporary differences that give rise to significant portions of the deferred tax assets are as follows:

	Years ended December 31,		
	2011	2012	2013
<b>Continuing operations:</b>			
Deferred tax assets-current:			
- Tax loss carried forwards of a subsidiary	\$ —	\$ —	\$ 37

Tiger Yaoyang incurred a pretax loss of approximately \$148, which resulted in the increase of net operating loss carried forward. The net operating loss carry forwards will expire if unused in the years ending December 31, 2014 through 2018.

For the year ended December 31, 2011, 2012 and 2013, the Group did not have unrecognized tax benefits, and it does not expect that the amount of unrecognized tax benefits will change significantly within the next 12 months. No interest and penalties related to unrecognized tax benefits were accrued at the date of initial adoption of FIN 48 and as of December 31, 2012 and 2013.

**18. Related party transactions and balances**

**(a) Related party transactions**

The discontinued components for the years ended December 31, 2011 and 2012 and the continuing components for the year ended December 31, 2013 entered into certain transactions with its related parties. Management believes that these related party transactions were conducted at normal commercial terms. For the periods presented, material related party transactions are summarized as follows for the years ended December 31, 2011, 2012 and 2013:

	Note	Years Ended December 31,		
		2011	2012	2013
Revenue from provision of advertising services	(i)	\$ 45	\$ 32	\$ —

Expenses for leases of advertising space	(ii)	\$—	\$—	\$ 166
Purchase for lease agreements	(iii)	\$—	\$—	\$2,200

Notes:

- (i) Represents amounts received / receivable from affiliated entities of senior management personnel of the Company, for provision of advertising services to these entities. The transactions are conducted on terms comparable to the terms of similar transactions with third parties.
- (ii) Represents amounts paid / payable to an affiliated entity of senior management personnel of the Company, for leases of advertising spaces. The transactions are conducted on terms comparable to the terms of similar transactions with third parties.
- (iii) Represents 2.05 million Tiger Media ordinary shares issued to acquire eight key lease agreements from an affiliated entity of senior management personnel of the Company.

[Table of Contents](#)

**(b) Amounts due from related parties**

	Note	As of December 31,	
		2012	2013
Prepayment for leases of advertising space	(i)	\$ —	\$ 40

Note:

- (i) Represents prepayment to an affiliated entity of senior management personnel of the Company, for leases of advertising spaces.

**(c) Amounts due to related parties**

	Note	As of December 31,	
		2012	2013
Board member fee	(i)	\$ 110	\$ 42
Compensation committee chairman fee	(ii)	—	1
Audit committee chairman fee	(iii)	—	30
		<u>\$ 110</u>	<u>\$ 73</u>

Notes:

- (i) Represents board member fees due to certain board members of the Company.  
(ii) Represents compensation committee chairman fees to certain board members of the Company.  
(iii) Represents audit committee chairman fees to certain board members of the Company.

**19. Employee benefit plans**

Employees of the Company and its subsidiaries located in Hong Kong are covered by the Mandatory Provident Fund Scheme (“MPF Scheme”) established on December 1, 2000 under the Mandatory Provident Fund Scheme Ordinance of Hong Kong. The calculation of contributions for these eligible employees is based on 5% of the applicable payroll costs, and contributions are matched by the employees. The amounts paid by the Company to the MPF Scheme were \$6, \$6 and \$2; for the years ended December 31, 2011, 2012 and 2013, respectively.

Employees of the Company and its subsidiaries located in the PRC are covered by the retirement schemes defined by local practice and regulations, which are essentially defined contribution schemes. The contributed amounts are determined based on 22% of the applicable payroll costs. The amounts paid by the Company to these defined contribution schemes were \$196, \$119 and \$308 for years ended December 31, 2011, 2012 and 2013, respectively.

In addition, the Company is required by law to contribute to medical insurance benefits, housing funds, unemployment, and other statutory benefits ranging from 1% to 10% of applicable salaries. The PRC government is directly responsible for the payment of the benefits to these employees. The amounts contributed for medical insurance benefits were \$106, \$65 and \$168 for the years ended December 31, 2011, 2012 and 2013, respectively. The amounts contributed for housing funds was \$62, \$38 and \$98 for the years ended December 31, 2011, 2012 and 2013, respectively. The amounts contributed for other benefits were \$27, \$16 and \$42 for the years ended December 31, 2011, 2012 and 2013, respectively.

**20. Commitments and contingencies**

**(a) Operating lease commitments**

As of December 31, 2013, future minimum rental payments under non-cancellable operating leases having initial or remaining lease terms of more than one year are as follows:

Year	
2014	\$1,542
2015	1,531
2016	852
2017	410
2018	277
	<u>\$4,612</u>

**(b) Capital commitment**

As of December 31, 2013, material capital commitment under non-cancellable advertising equipment construction contracts is \$226.

**(c) Contingency**

No provision was made for operational claims in continuing operations as of December 31, 2012 and 2013.

**21. Subsequent events**

The Company evaluated all events and transactions after December 31, 2013 through the date these financial statements were issued and there were no material subsequent events.

**AMENDMENT TO TIGER MEDIA, INC.  
AMENDED AND RESTATED 2008 SHARE INCENTIVE PLAN**

On November 12, 2013, the Company's Board of Directors approved an amendment to Section 3.1(a) of the Plan. On December 17, 2013, the Company's stockholders approved the following amendment to Section 3.1(a) of the Plan.

"Subject to the provisions of Article 8 and Section 3.1(b), the aggregate number of Shares which may be issued or transferred pursuant to Awards under the Plan is 6,000,000."

**Subsidiaries of the Registrant**

The following table sets forth, at December 31, 2013, the Registrant's subsidiaries and their respective jurisdictions of incorporation.

<u>Name</u>	<u>Jurisdiction</u>
Tiger Media Global Limited	BVI
Tiger Media Investments Limited	BVI
Shanghai Tiger Shangda Management Consulting Co., Ltd.	China
Shanghai Tiger Yaoyang Advertising Co., Ltd.	China
Tiger Media Limited	HK

**CERTIFICATIONS**

I, Peter W. H. Tan, Chief Executive Officer and Interim Chief Financial Officer, certify that:

1. I have reviewed this annual report on Form 20-F of Tiger Media, Inc.;
2. Based on my knowledge, this report does not contain any untrue statement of a material fact or omit to state a material fact necessary to make the statements made, in light of the circumstances under which such statements were made, not misleading with respect to the period covered by this report;
3. Based on my knowledge, the financial statements, and other financial information included in this report, fairly present in all material respects the financial condition, results of operations and cash flows of the Company as of, and for, the periods presented in this report;
4. I am responsible for establishing and maintaining disclosure controls and procedures (as defined in Exchange Act Rules 13a-15(e) and 15d-15(e)) and internal control over financial reporting (as defined in Exchange Act Rules 13a-15(f) and 15d-15(f)) for the Company and have:
  - (a) Designed such disclosure controls and procedures, or caused such disclosure controls and procedures to be designed under my supervision, to ensure that material information relating to the Company, including its consolidated subsidiaries, is made known to us by others within those entities, particularly during the period in which this report is being prepared;
  - (b) Designed such internal control over financial reporting, or caused such internal control over financial reporting to be designed under my supervision, to provide reasonable assurance regarding the reliability of financial reporting and the preparation of financial statements for external purposes in accordance with generally accepted accounting principles;
  - (c) Evaluated the effectiveness of the Company's disclosure controls and procedures and presented in this report our conclusions about the effectiveness of the disclosure controls and procedures, as of the end of the period covered by this report based on such evaluation; and
  - (d) Disclosed in this report any change in the Company's internal control over financial reporting that occurred during the period covered by the annual report that has materially affected, or is reasonably likely to materially affect, the Company's internal control over financial reporting; and
5. I have disclosed, based on my most recent evaluation of internal control over financial reporting, to the Company's auditors and the audit committee of the Company's board of directors (or persons performing the equivalent functions):
  - (a) All significant deficiencies and material weaknesses in the design or operation of internal control over financial reporting which are reasonably likely to adversely affect the Company's ability to record, process, summarize and report financial information; and
  - (b) Any fraud, whether or not material, that involves management or other employees who have a significant role in the Company's internal control over financial reporting.

Date: March 31, 2014

/s/ Peter W. H. Tan

Peter W. H. Tan  
Chief Executive Officer and Interim Chief Financial  
Officer



**CERTIFICATION PURSUANT TO  
18 U.S.C. SECTION 1350, AS ADOPTED PURSUANT TO  
SECTION 906 OF THE SARBANES-OXLEY  
ACT OF 2002**

In connection with the Annual Report on Form 20-F of Tiger Media, Inc. (the "Company") for the fiscal year ended December 31, 2013, as filed with the Securities and Exchange Commission on the date hereof (the "Report"), I, Peter W. H. Tan, Chief Executive Officer and Interim Chief Financial Officer of the Company, hereby certify, pursuant to 18 U.S.C. §1350, as adopted pursuant to Section 906 of the Sarbanes-Oxley Act of 2002, that, to my knowledge:

- (1) the Report fully complies with the requirements of Section 13(a) or 15 (d) of the Securities Exchange Act of 1934, as amended; and
- (2) the information contained in the Report fairly presents, in all material respects, the financial condition and results of operations of the Company.

Date: March 31, 2014

By: /s/ Peter W. H. Tan  
Peter W. H. Tan  
Chief Executive Officer and Interim Chief Financial  
Officer



INDEPENDENT REGISTERED PUBLIC ACCOUNTING FIRM'S CONSENT

We consent to the incorporation by reference in the Registration Statements of Tiger Media, Inc (the "Company") on Form S-8 (Registration No. 333-177025) and Form S-8 (Registration No. 333-188739) of our report dated March 31, 2014 with respect to our audits of the consolidated financial statements of the Company as of December 31, 2013 and 2012 and for the years ended December 31, 2013 and 2012 and 2011 which report is included in this Annual Report on Form 20-F of the Company for the years ended December 31, 2013, 2012 and 2011.

/s/ Marcum Bernstein & Pinchuk LLP

Marcum Bernstein & Pinchuk LLP  
New York, New York  
March 31, 2014



**NEW YORK OFFICE • 7 Penn Plaza • Suite 830 • New York, New York 10001 • Phone 646.442.4845 • Fax 646.349.5200 • [marcumbp.com](http://marcumbp.com)**

